

Artecy

CROSS STITCH

Pale Headed Rosella

Adapted from Artwork by John Gould



Cross Stitch Design by Tereena Clarke.

Completed Size = 294w x 270h Stitches

14 Count, 21w x 19.5h inches (53cm x 50cm)

16 Count, 18.5w x 17h inches (47cm x 43cm)

18 Count, 16.5w x 15h inches (42cm x 38cm)

Uses 86 DMC cotton colours. Only full cross stitches are used in this pattern.

Pattern Instructions

* This pattern can be worked on any fabric type, colour or count you prefer. To work out the size of the finished article, take the number of stitches wide and high and divide it by the count of your fabric (e.g. 14,16,18 count aida etc) to get the size in inches. Times it by 2.54 to get centimetres. We have the sizes in inches shown on the previous page. Also leave at least a few inches of fabric around each side of the design to assist in framing. The higher the fabric count the smaller the completed project will be.

* To put the pattern together look in the top and bottom corners. The page numbers in brackets show which page number it joins up to. Page 1 always starts at the top left hand side of the pattern. Our pages also have a shaded grey section. This indicates a 3 row overlap from adjoining pages to assist with reading the pattern. PLEASE DO NOT RESTITCH THIS AREA.

* You should begin at the centre of the pattern. To find the centre of the pattern it is just a matter of laying the pattern out and locating the arrows at the top and left hand side of the patterns, they are determined by dividing the stitch numbers wide and high in half. Where the two points meet in the middle, that is the centre.

* If you need more assistance to find the middle of your pattern or the page layout, please see the notes section on the colour symbol chart. The easiest way to stitch this pattern, as it has multiple pages, is to stitch one page at a time.

* We suggest using two strands of floss for each stitch and one strand for backstitching if the pattern calls for it.

We hope you enjoy stitching our pattern.

Thanks and Best Wishes
Tereena Clarke

Artecy Cross Stitch
Po Box 3474
Tuggerah, NSW 2259
Australia

Websites: www.artecy.com and www.artecyshop.com
Email: artecy@artecy.com or stitch@artecyshop.com

*Patterns are strictly for personal use only. It is against our copyright to make kits for sale from our designs or to sell, copy or redistribute this pattern in any form. You may not upload our patterns to any internet forums or groups or any other website. You may make 1 copy of this pattern for a working copy for your own personal use if needed.

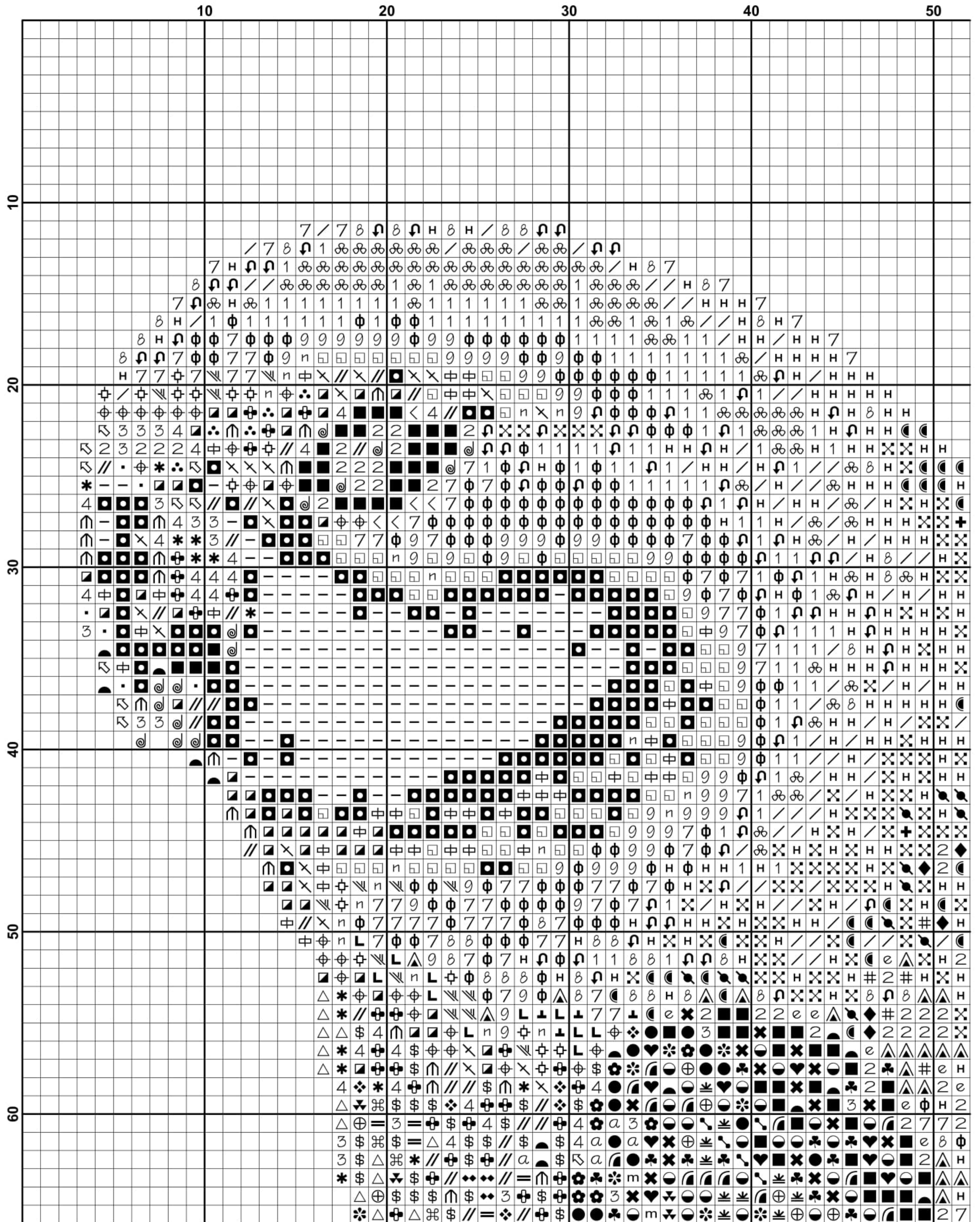

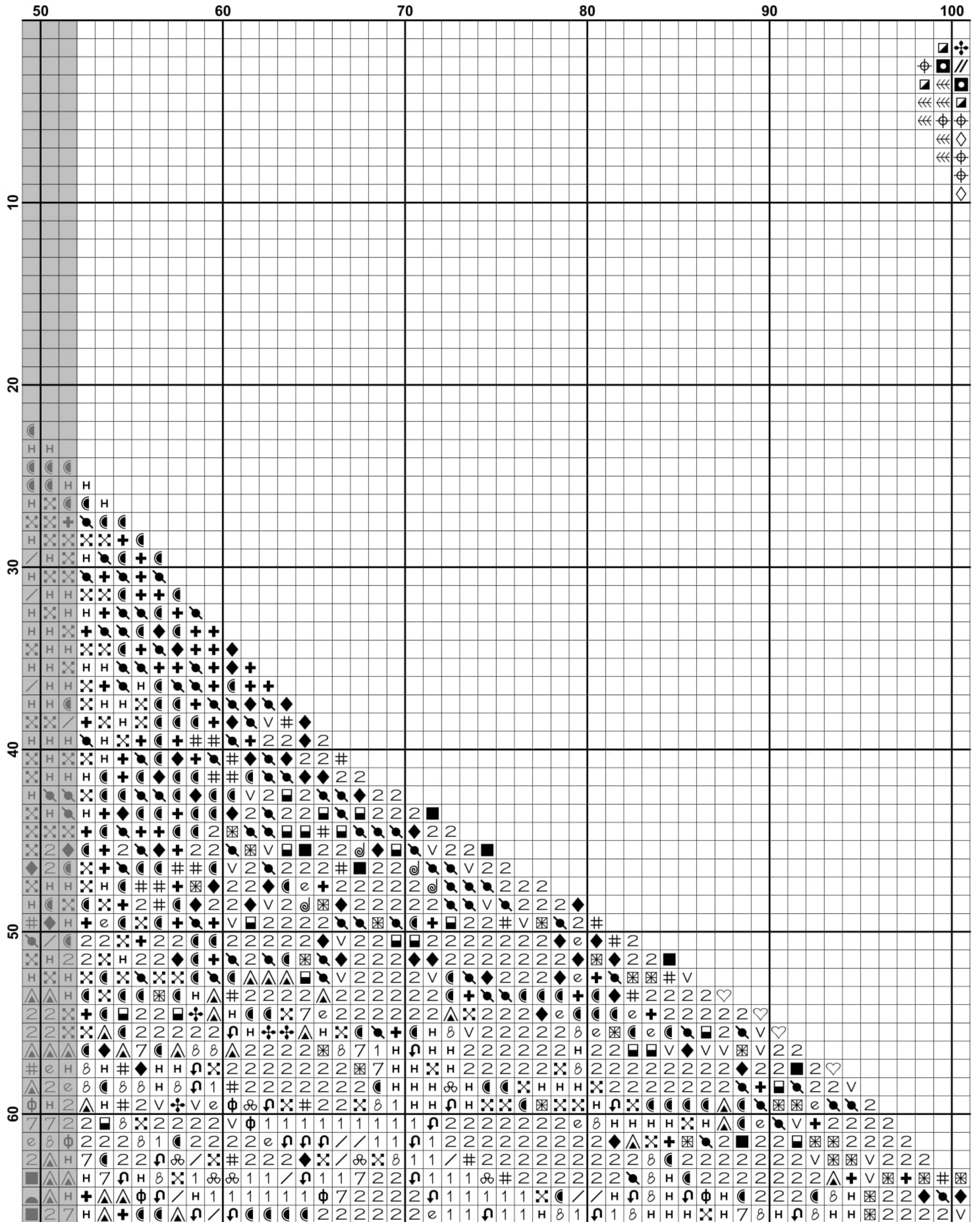

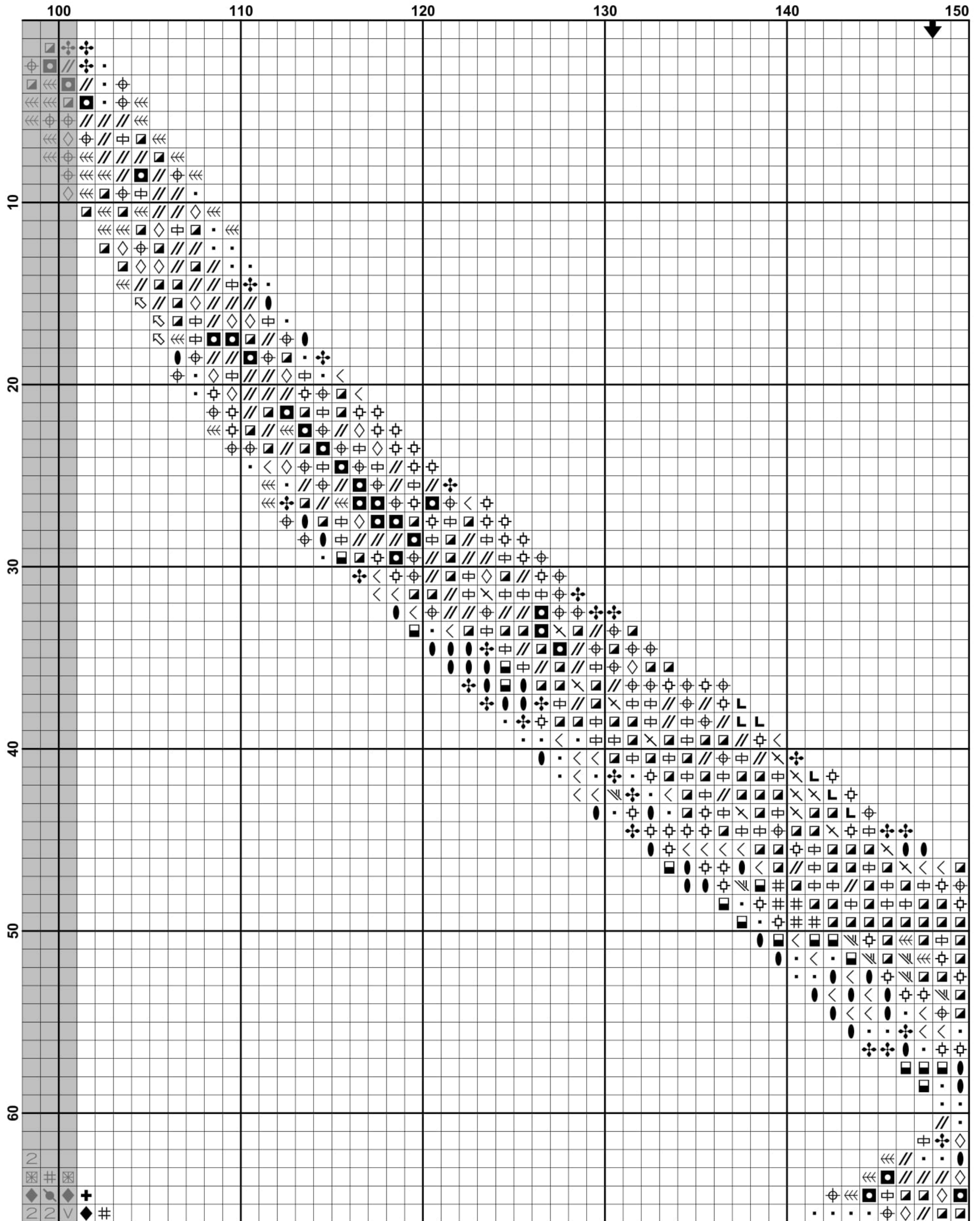

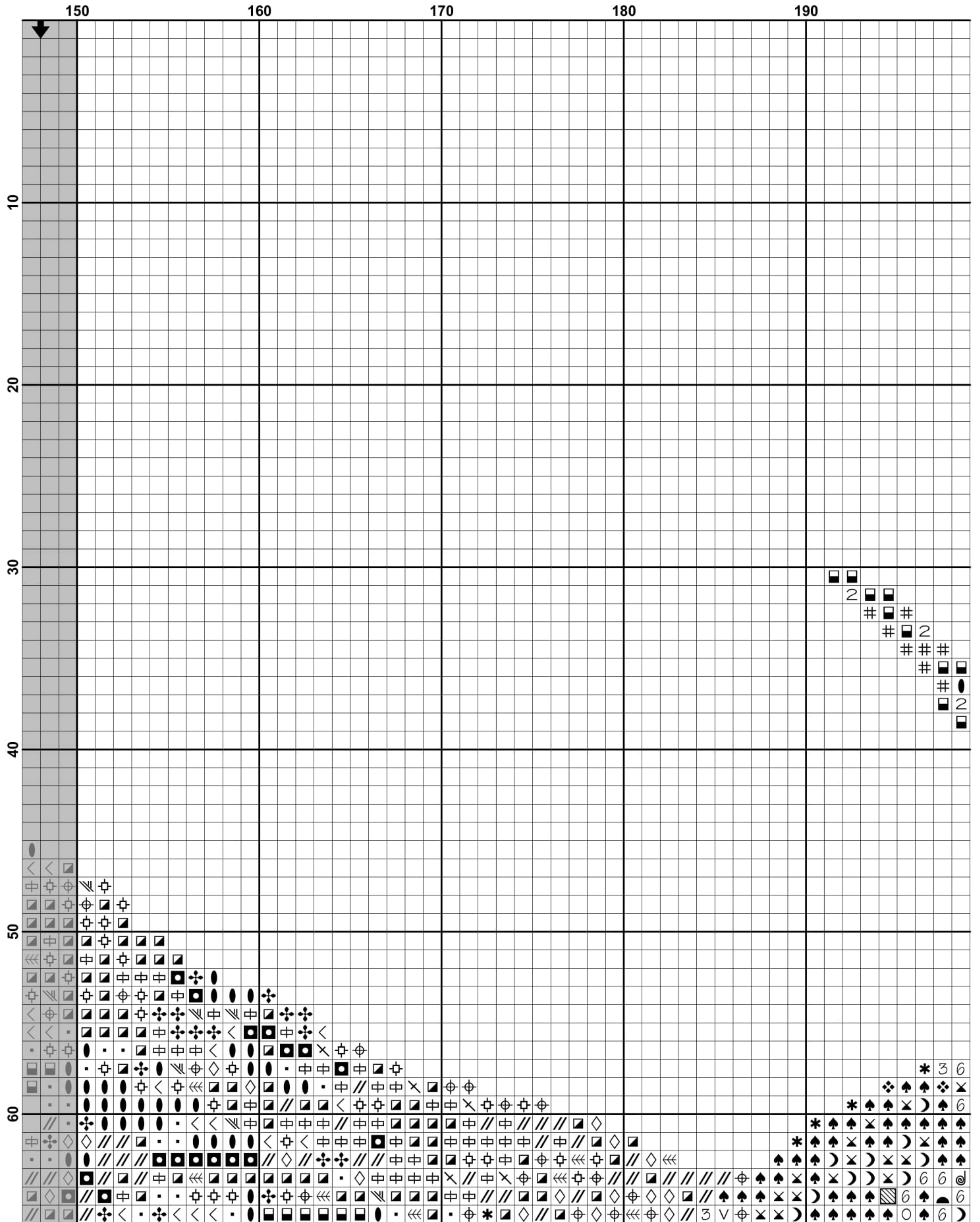

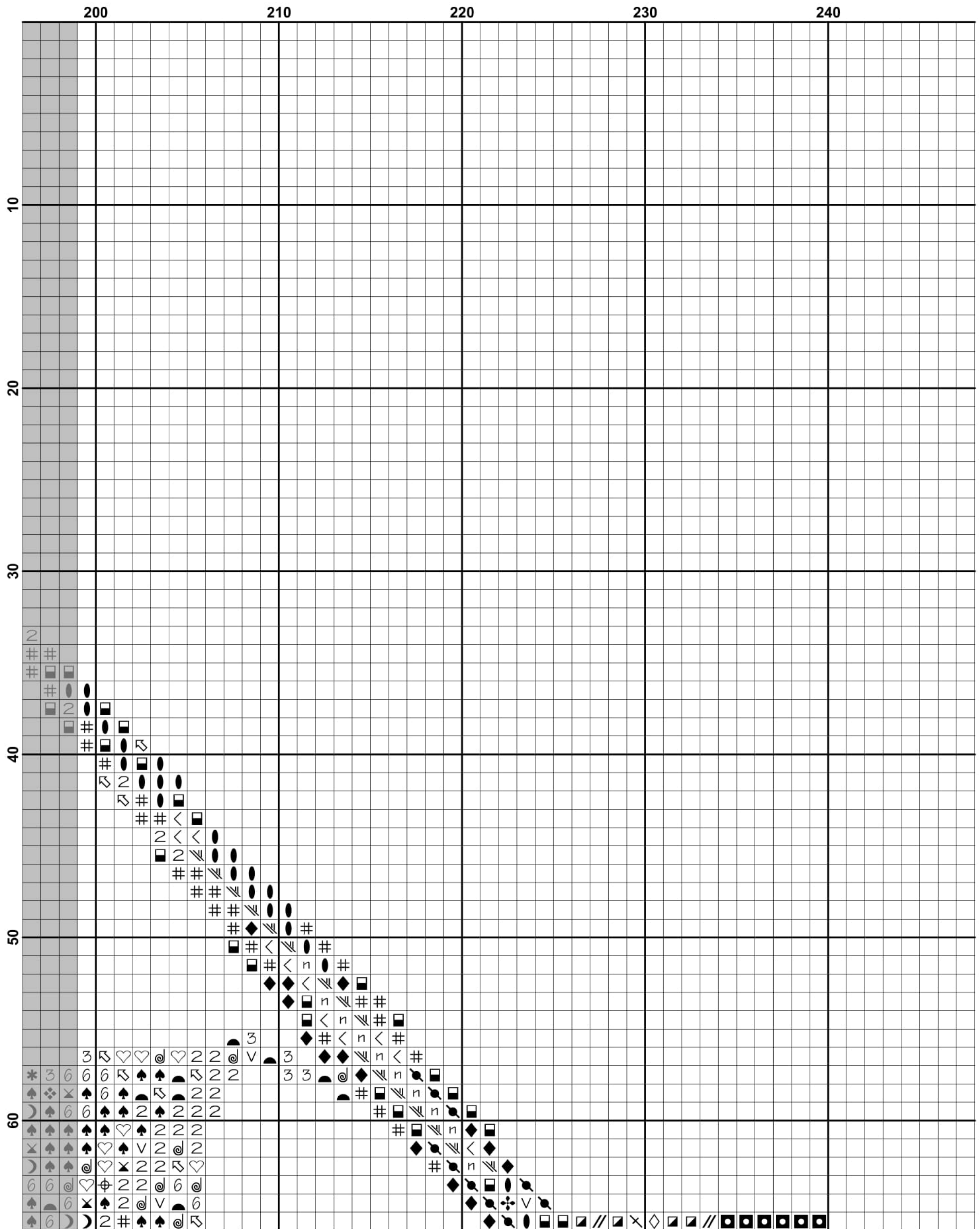

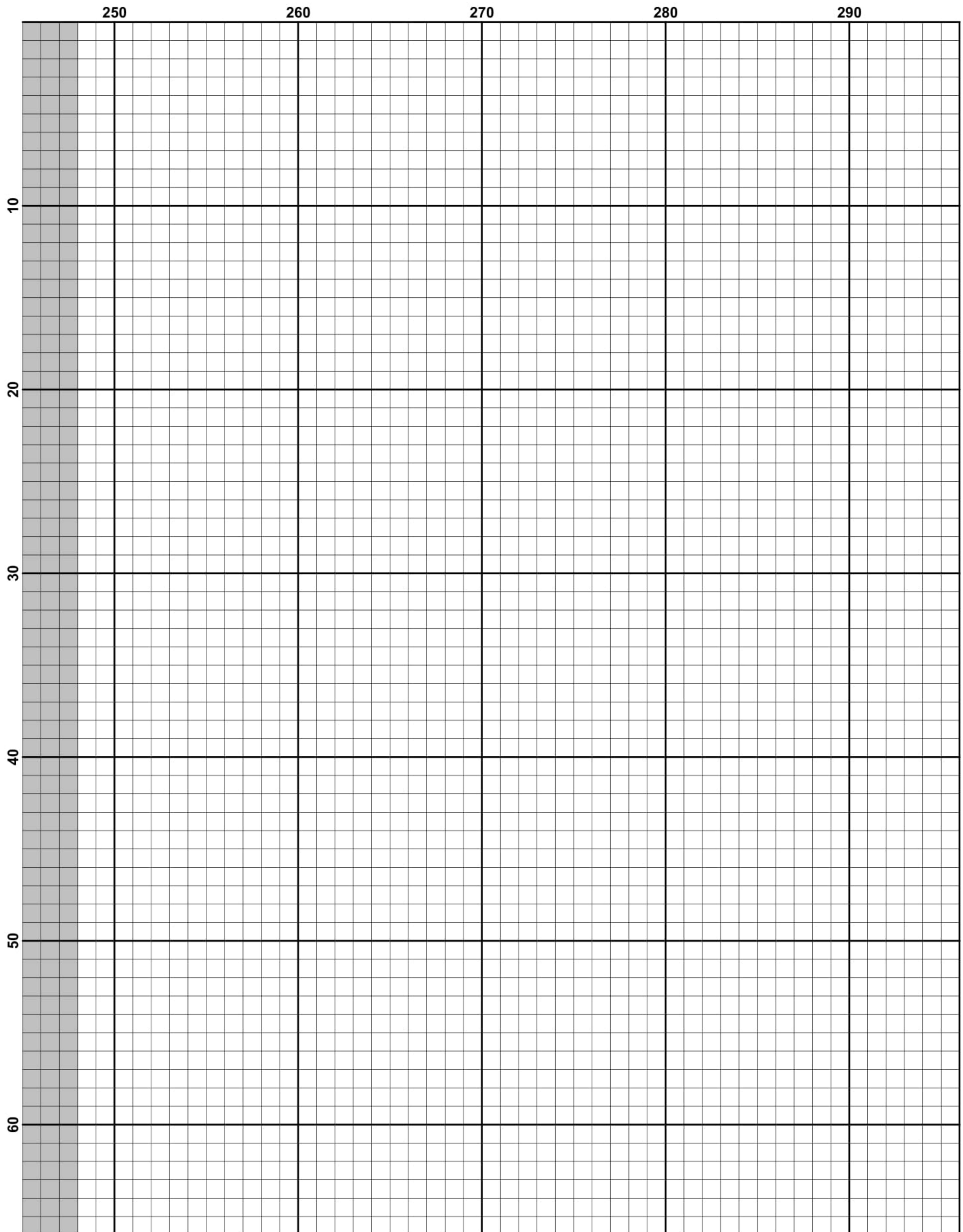

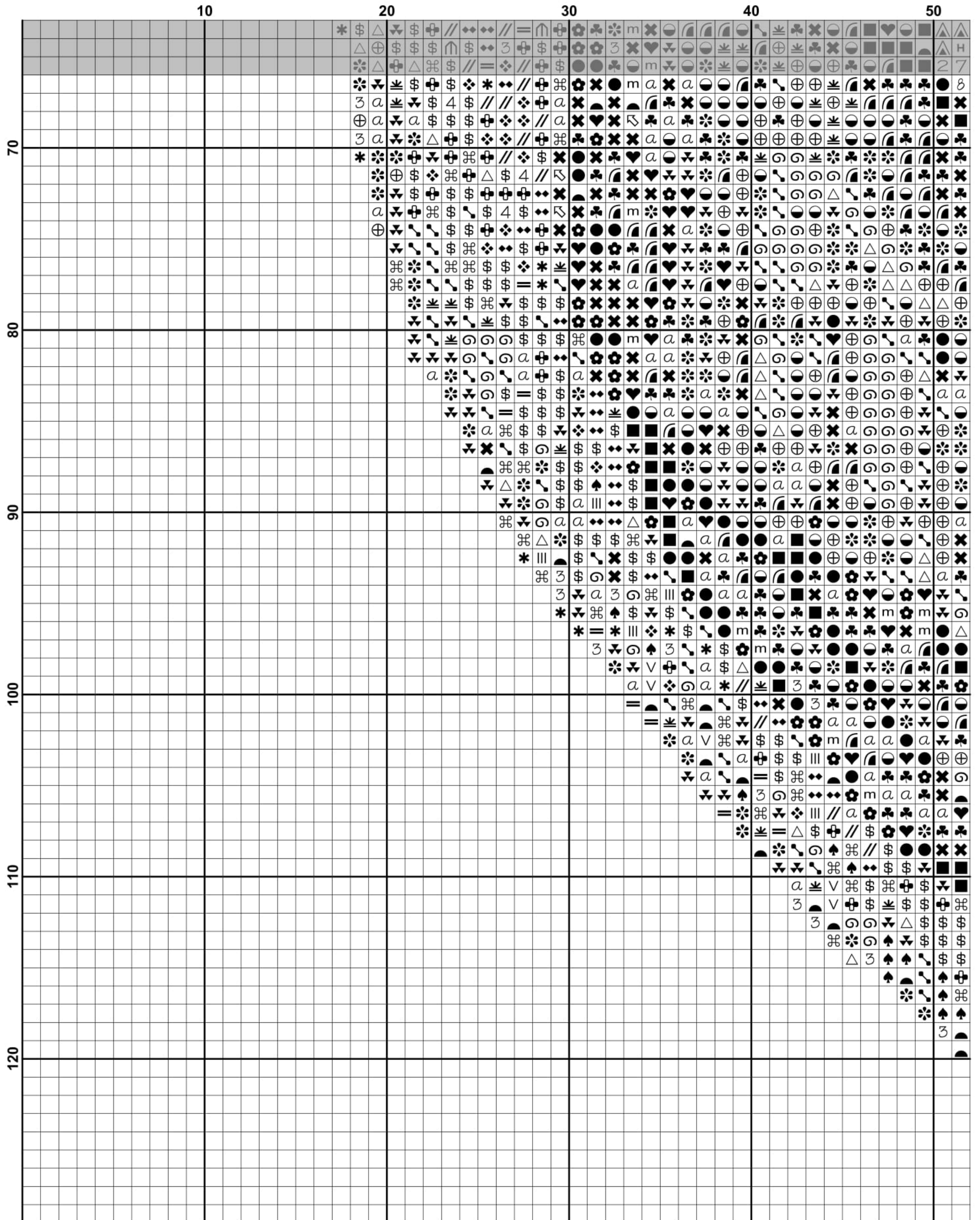

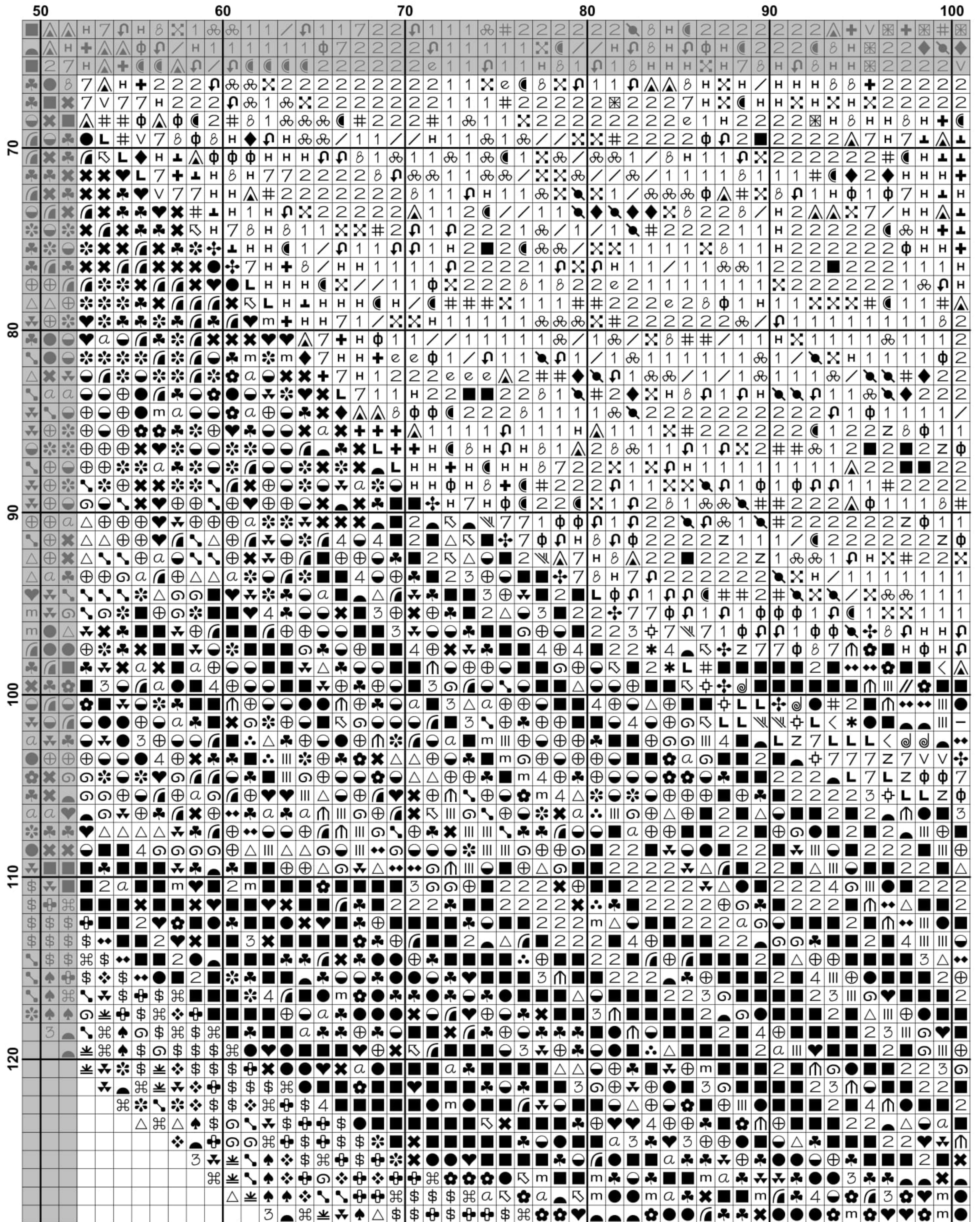

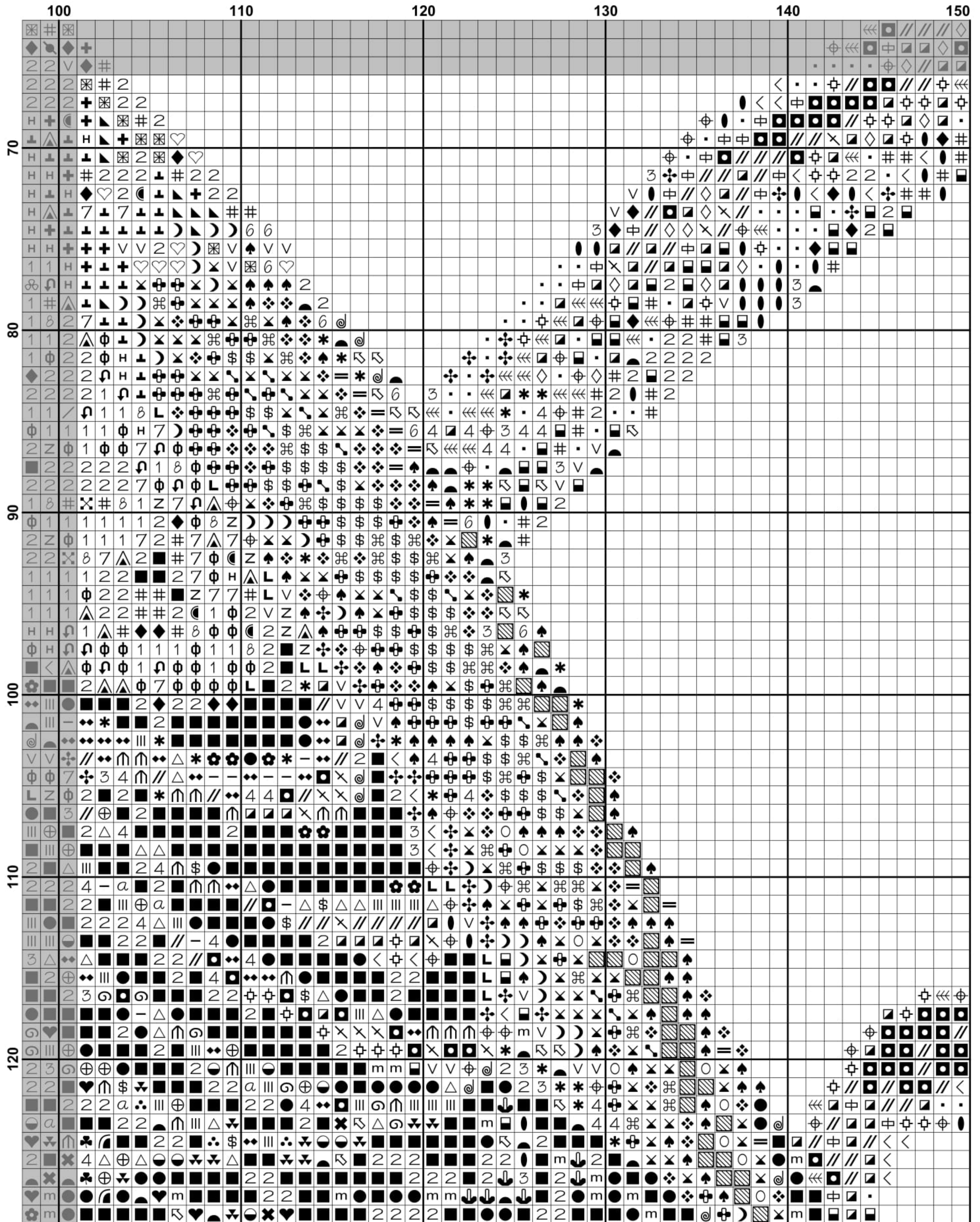

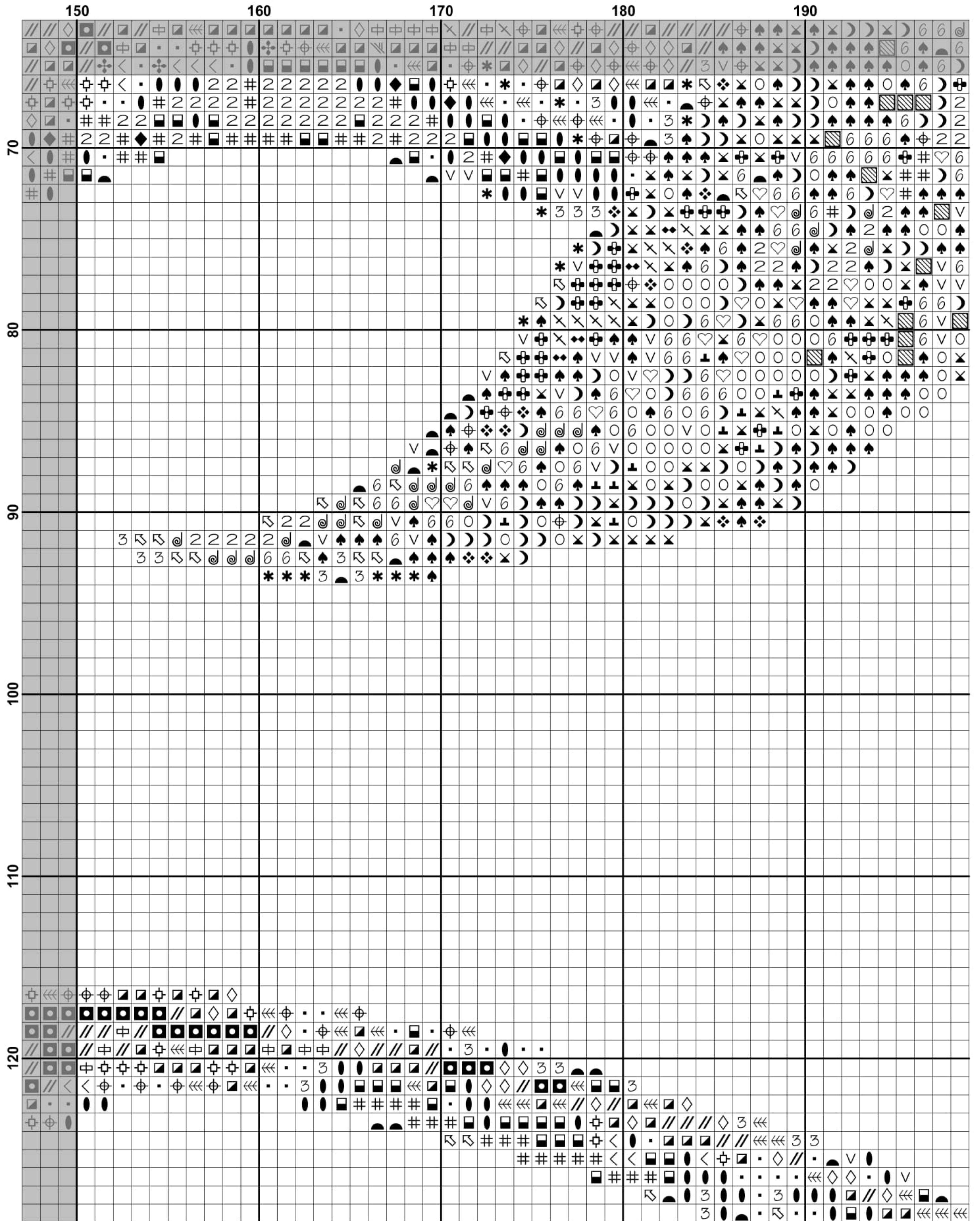

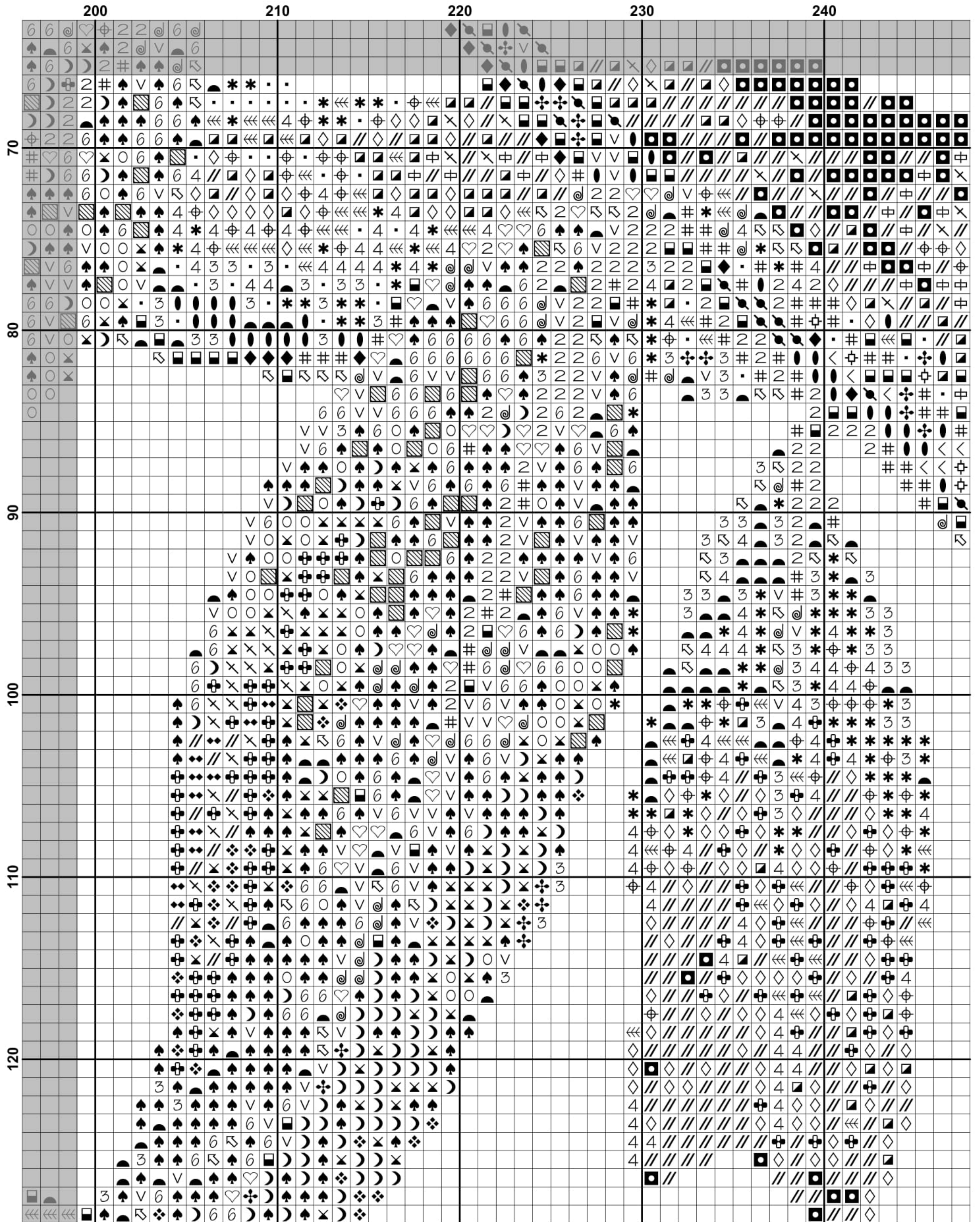

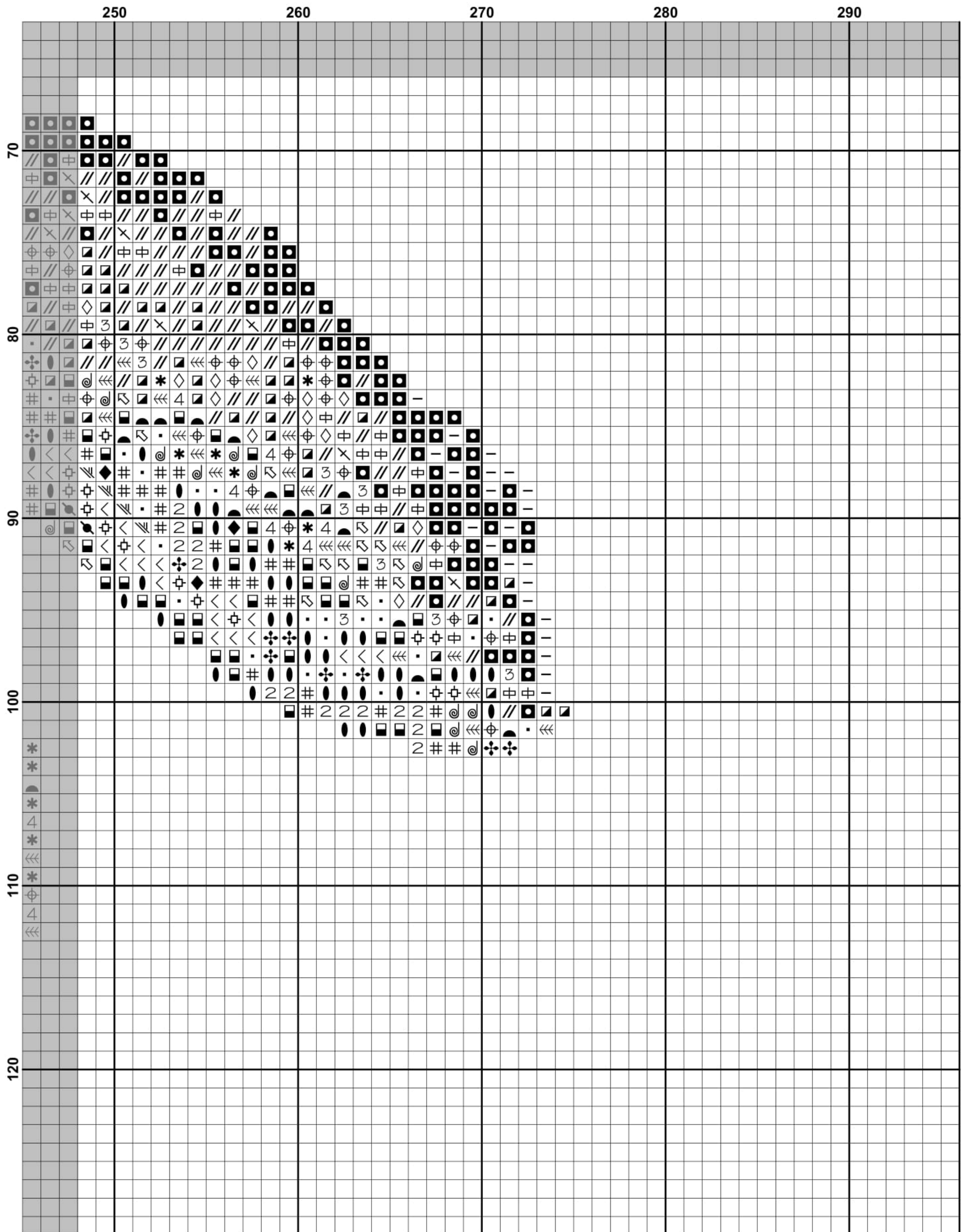

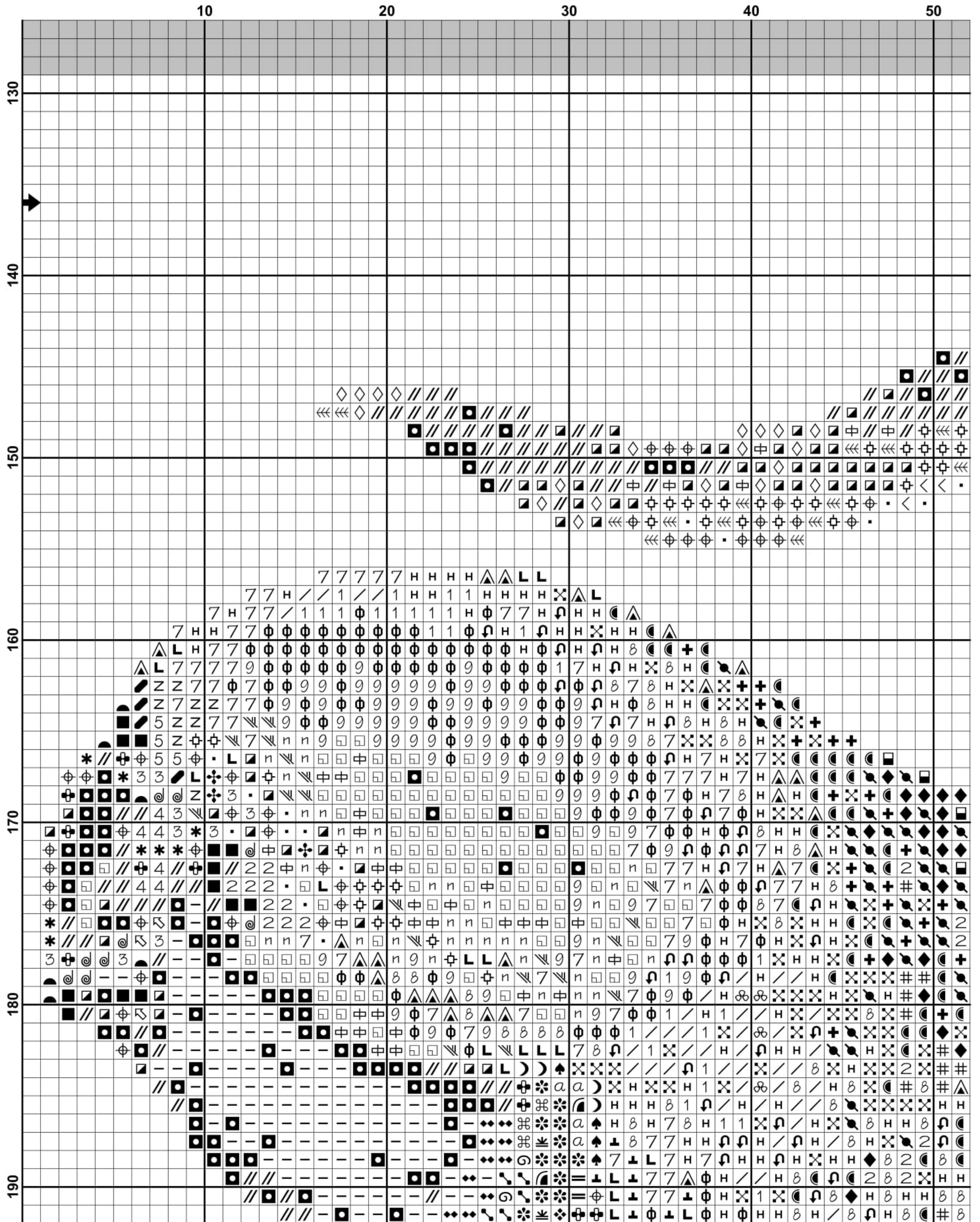

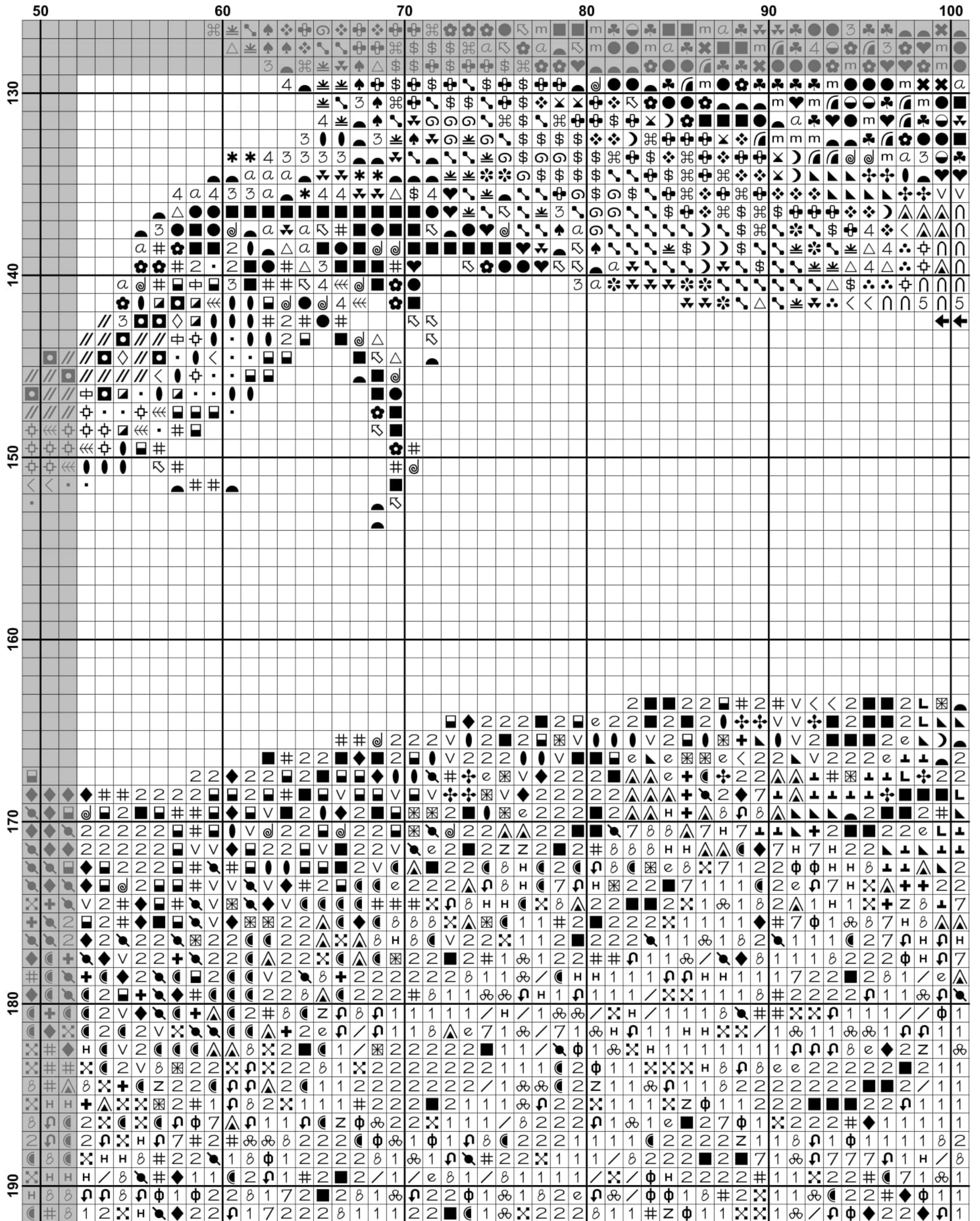

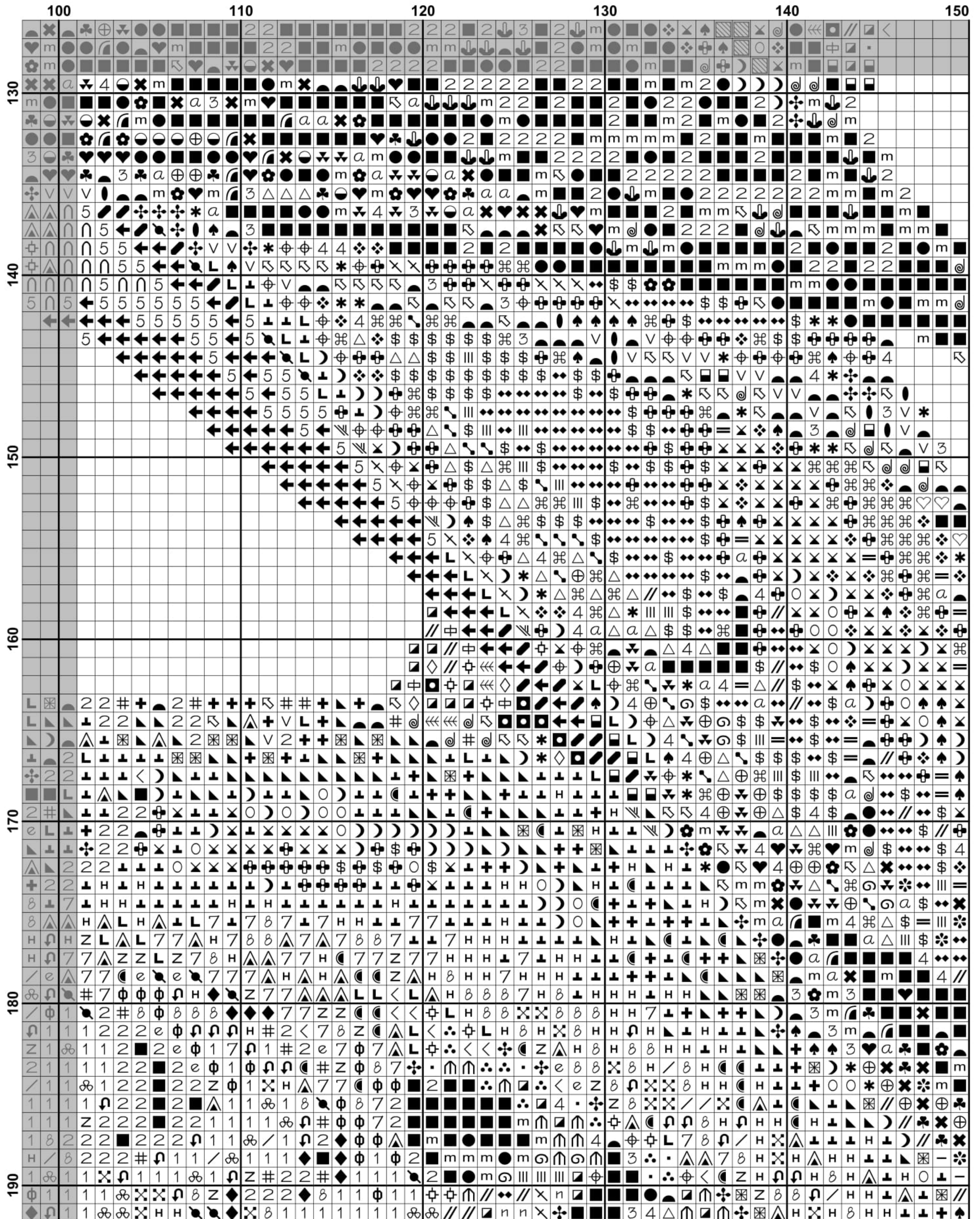

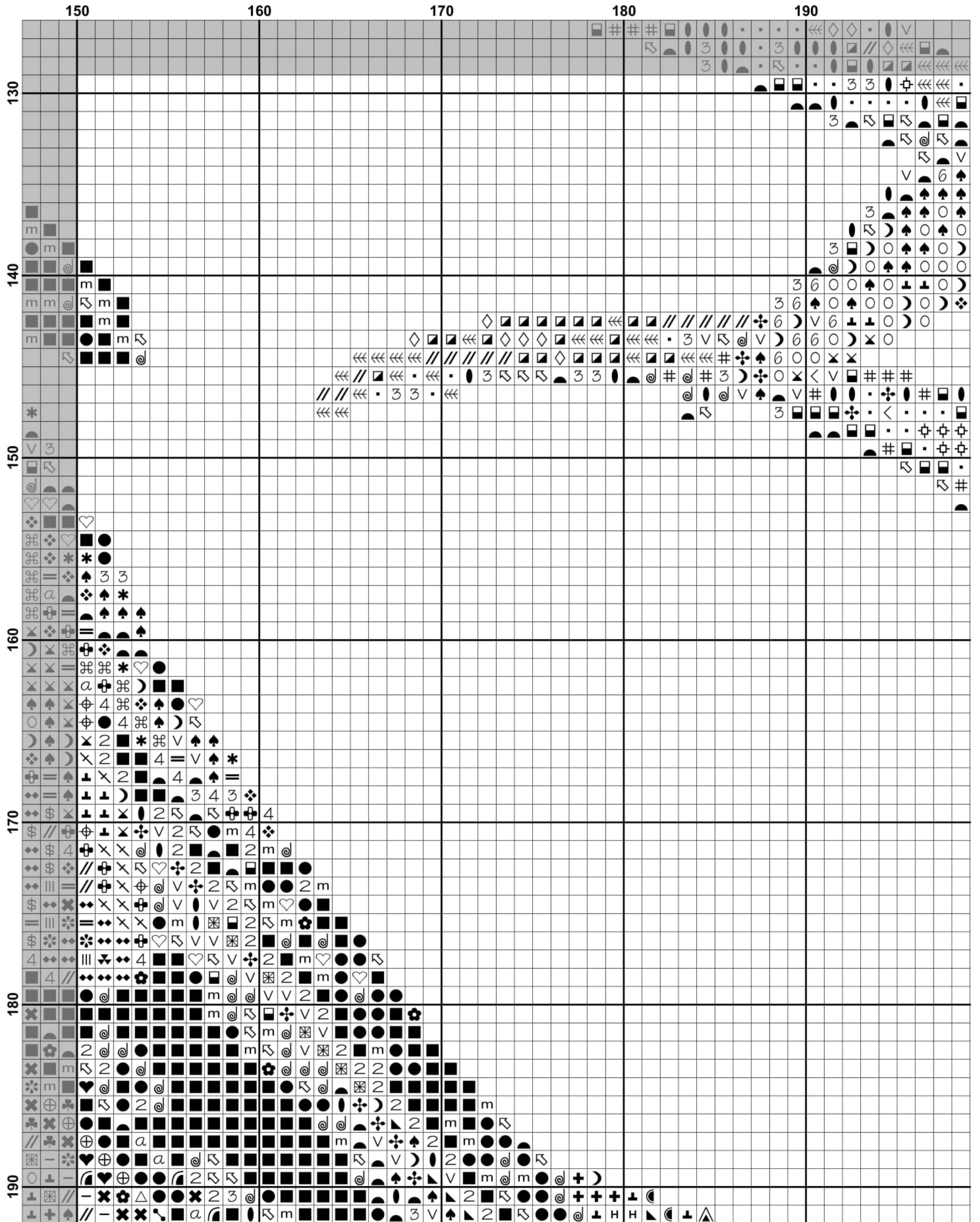

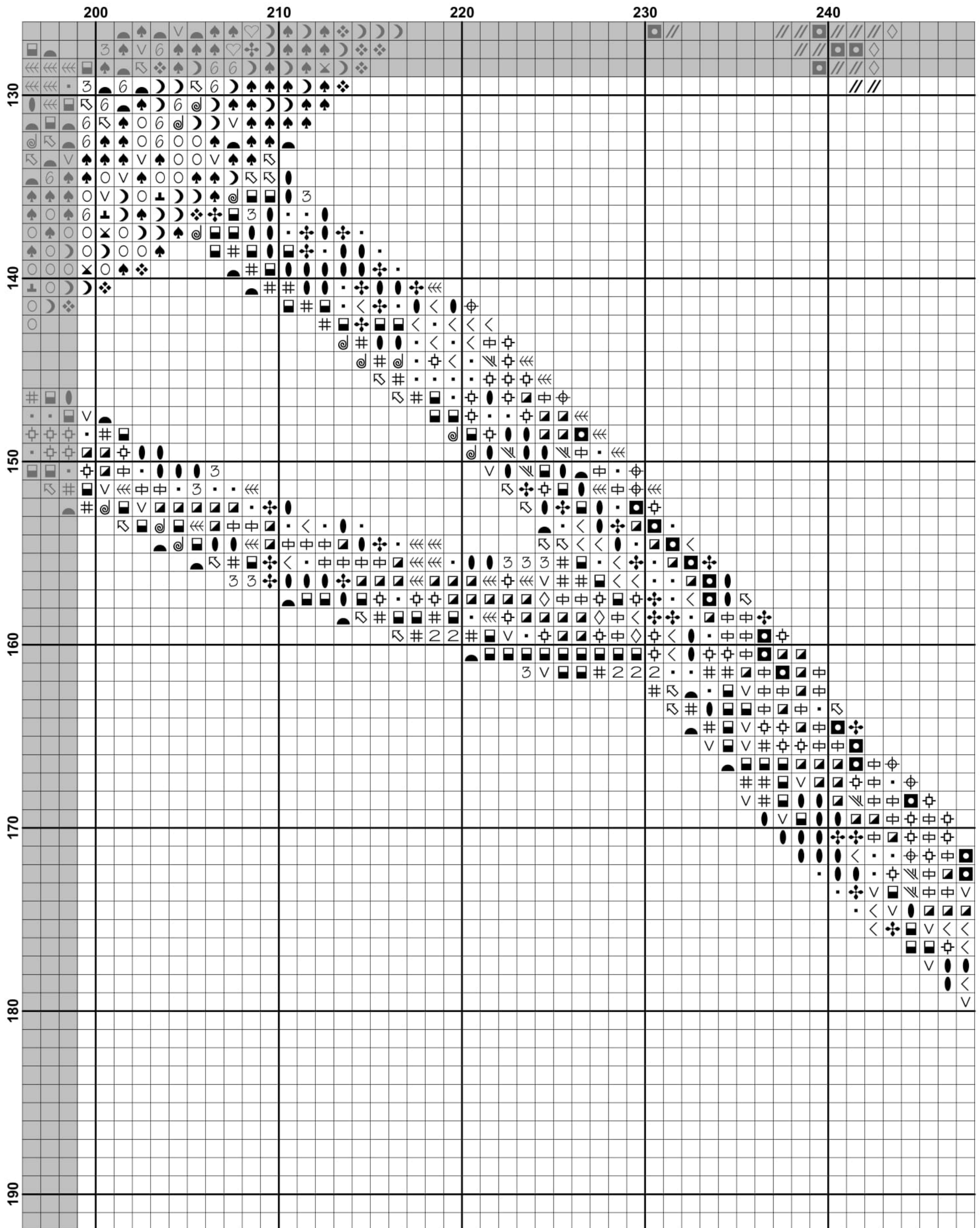

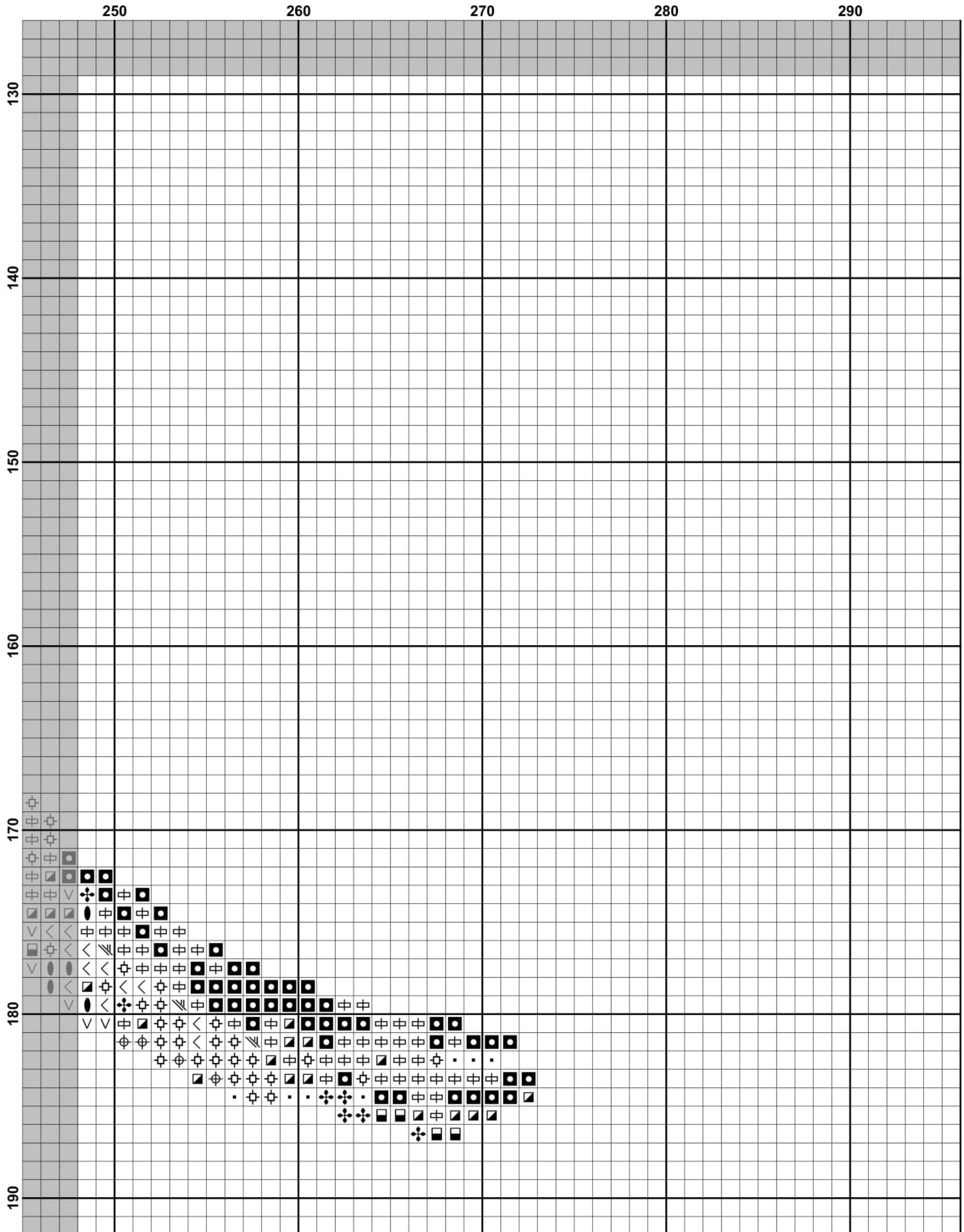

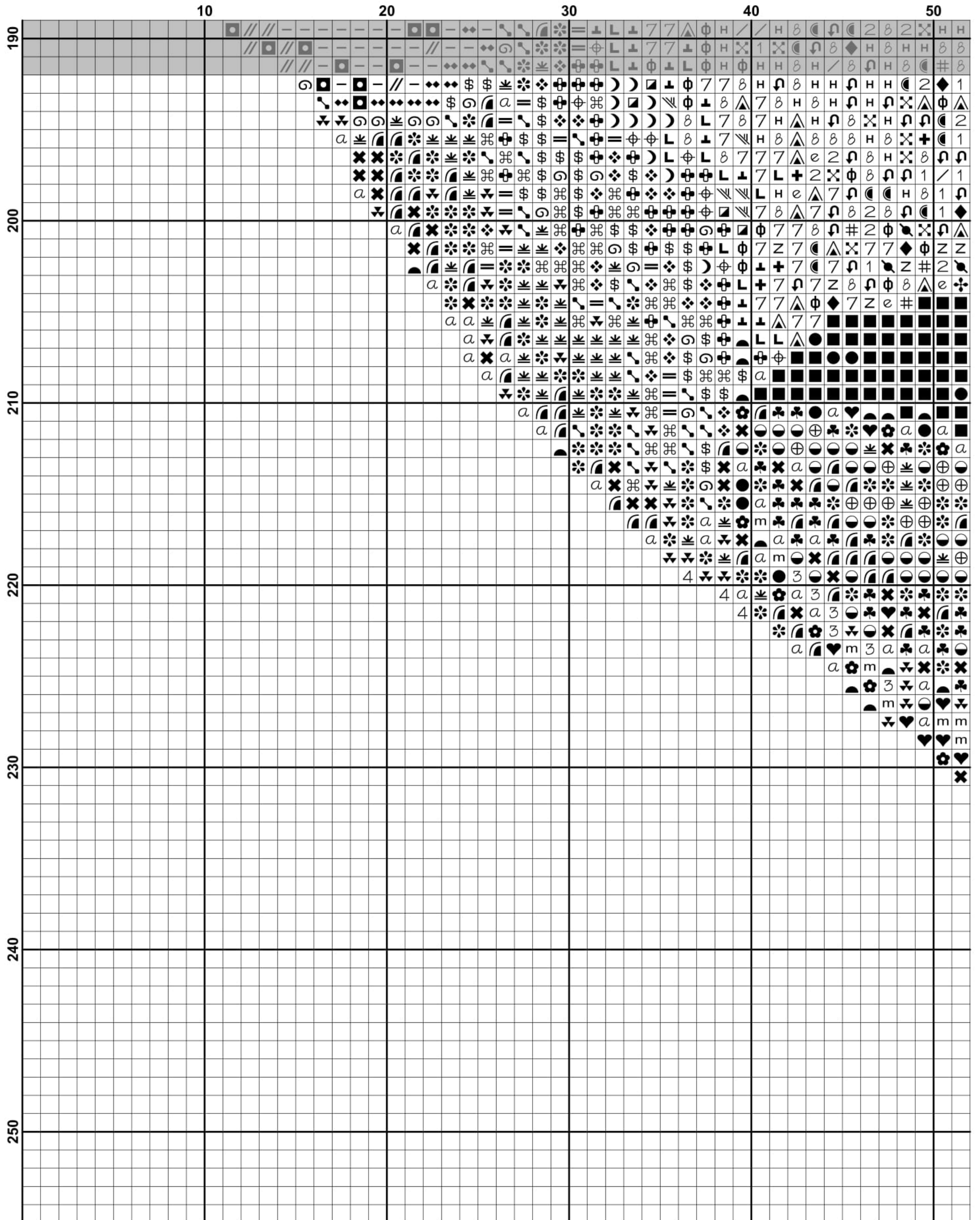

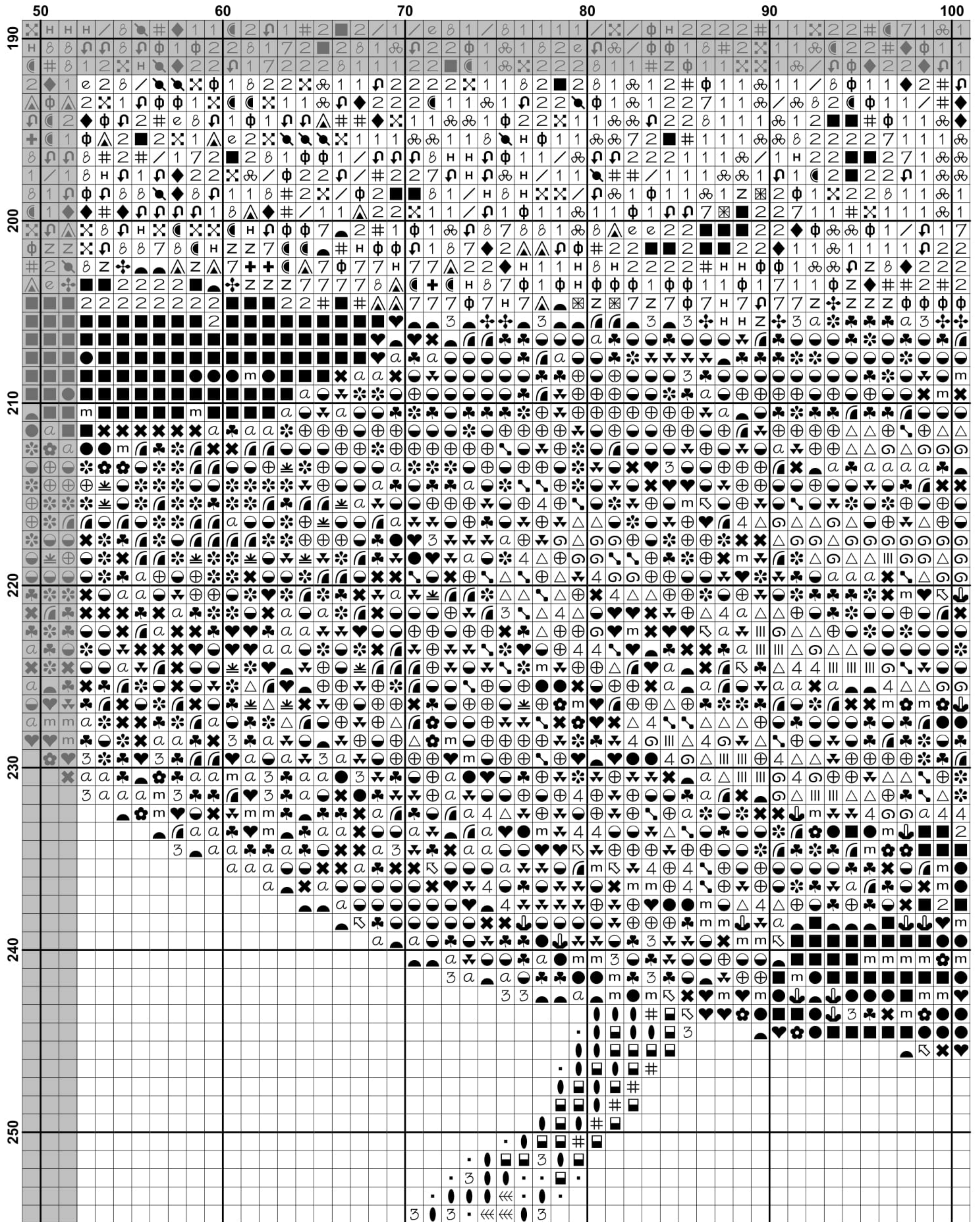

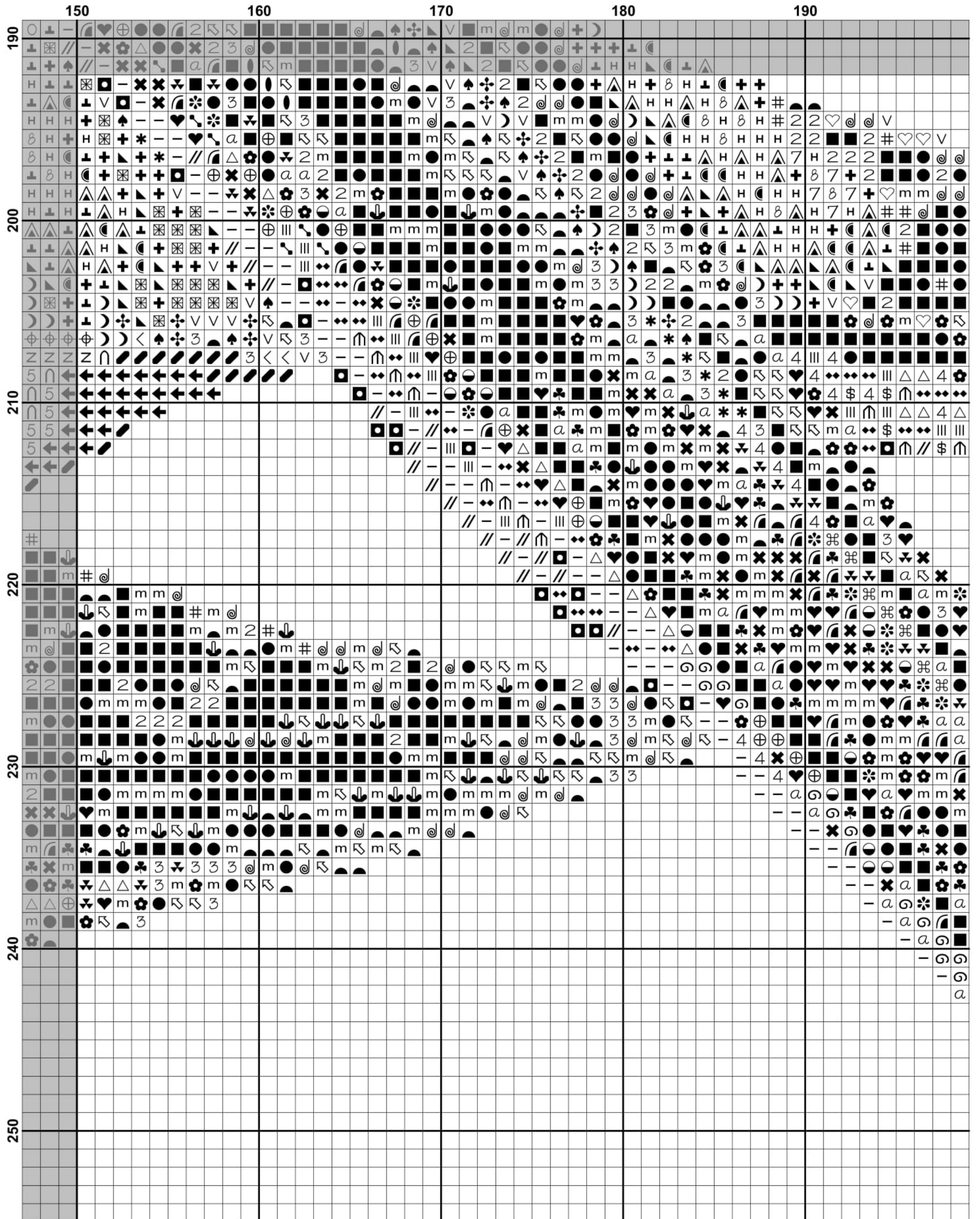

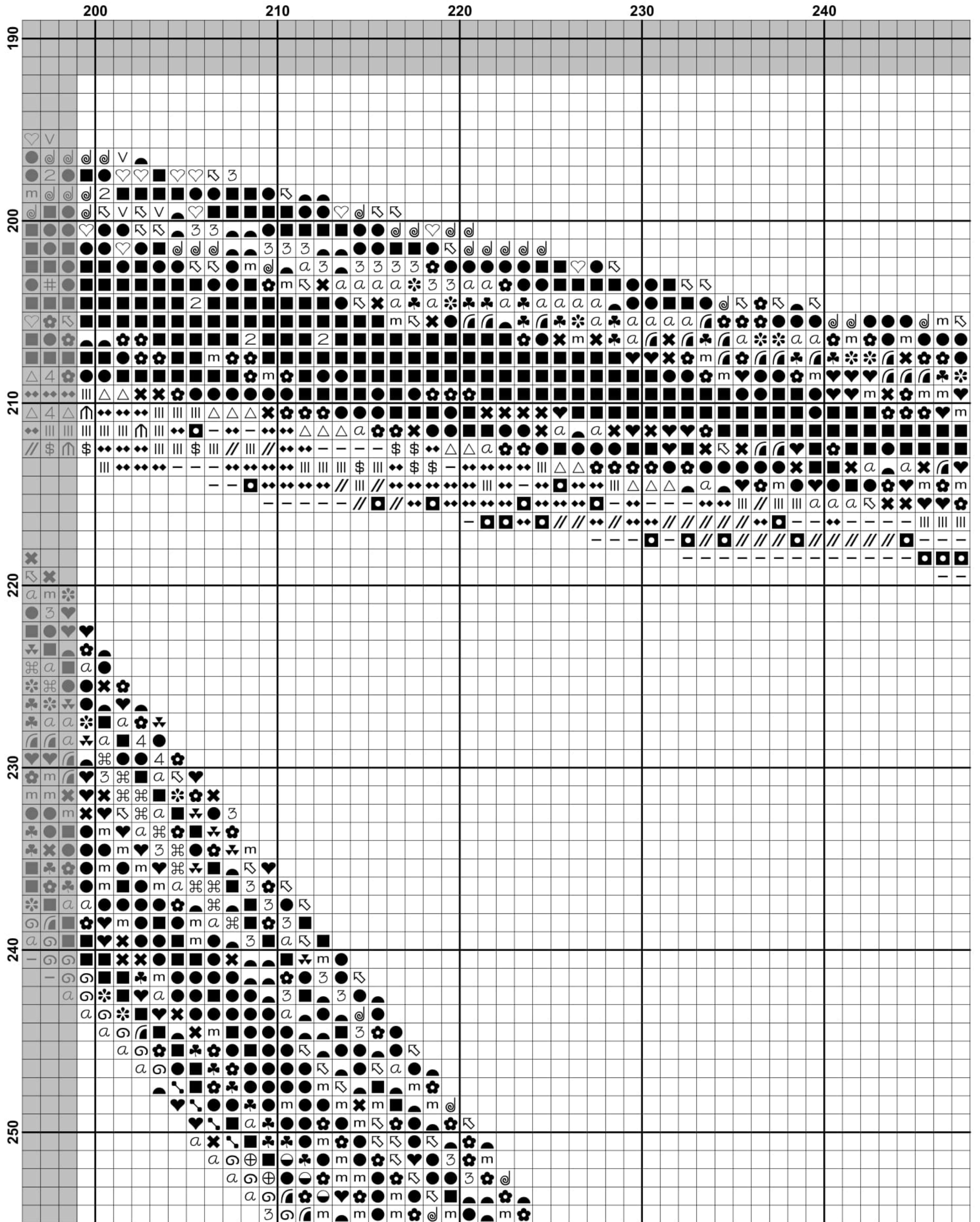

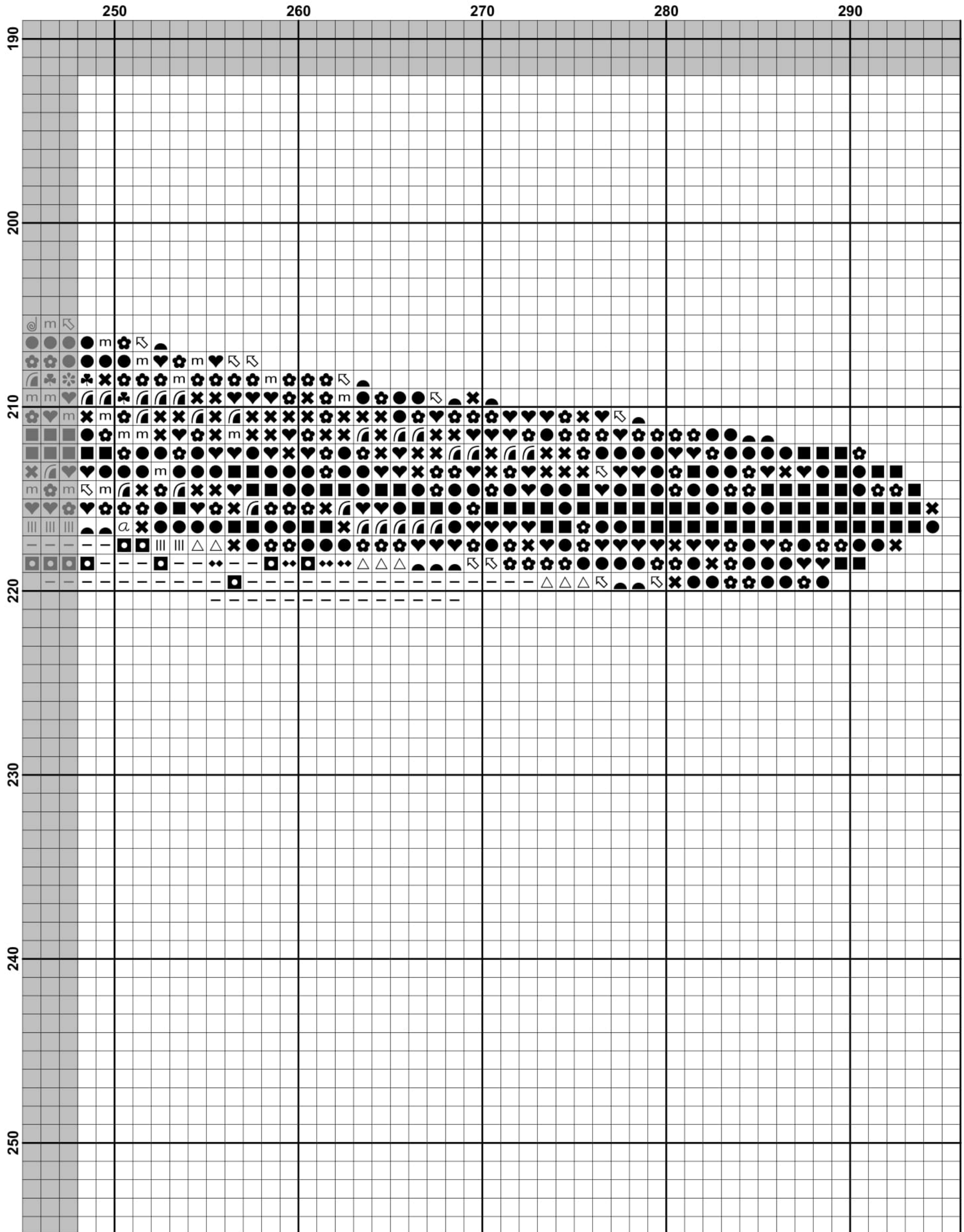

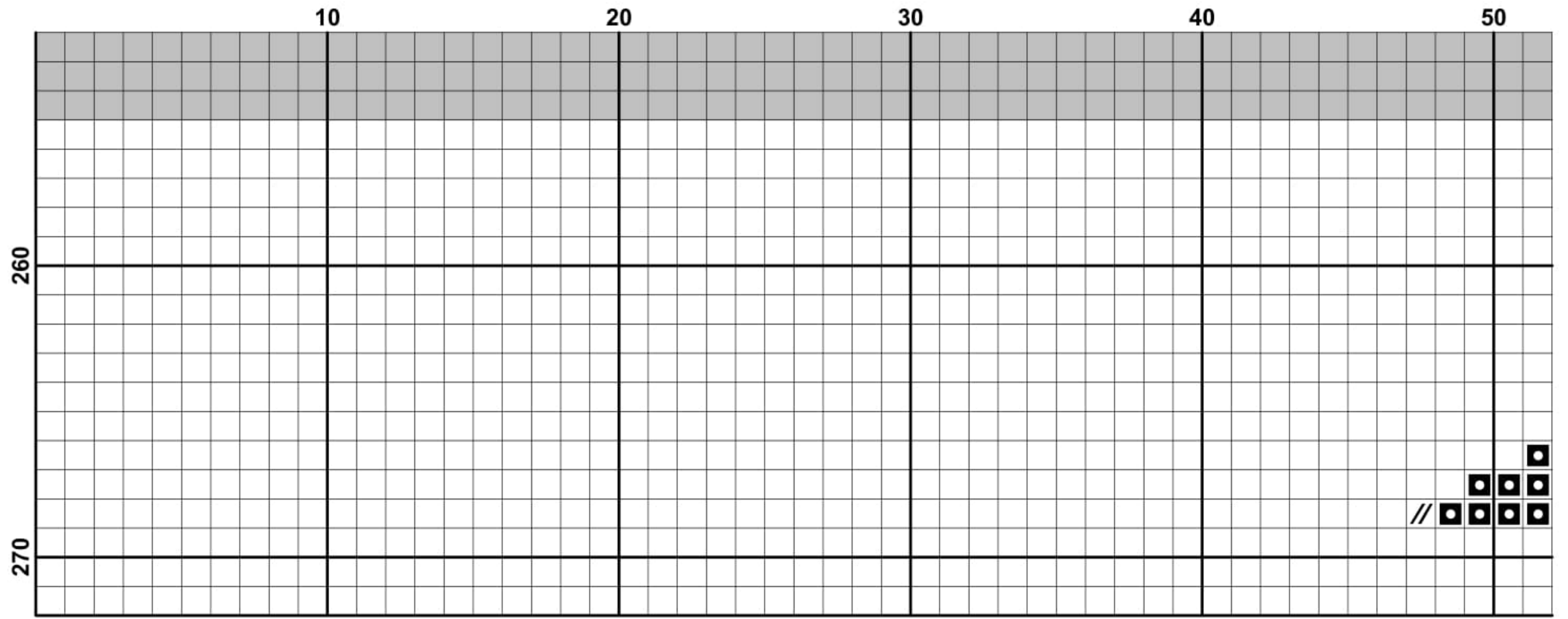

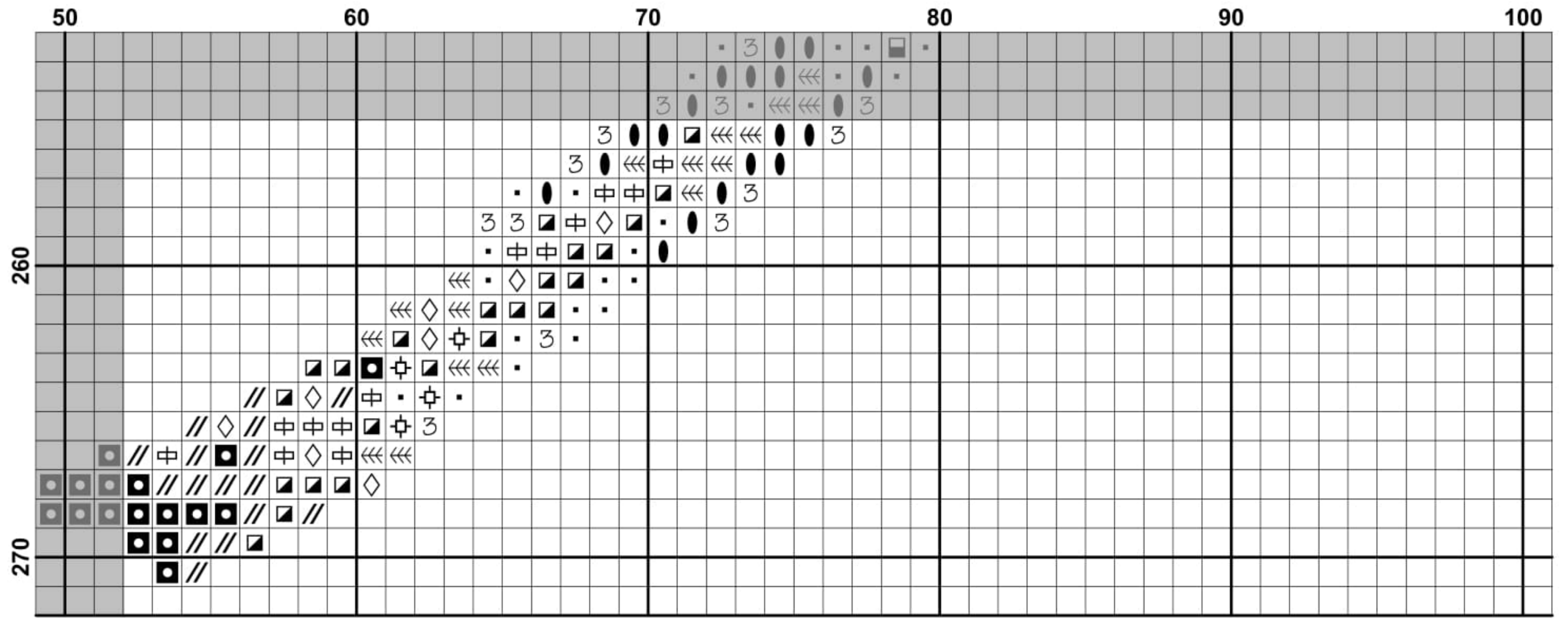

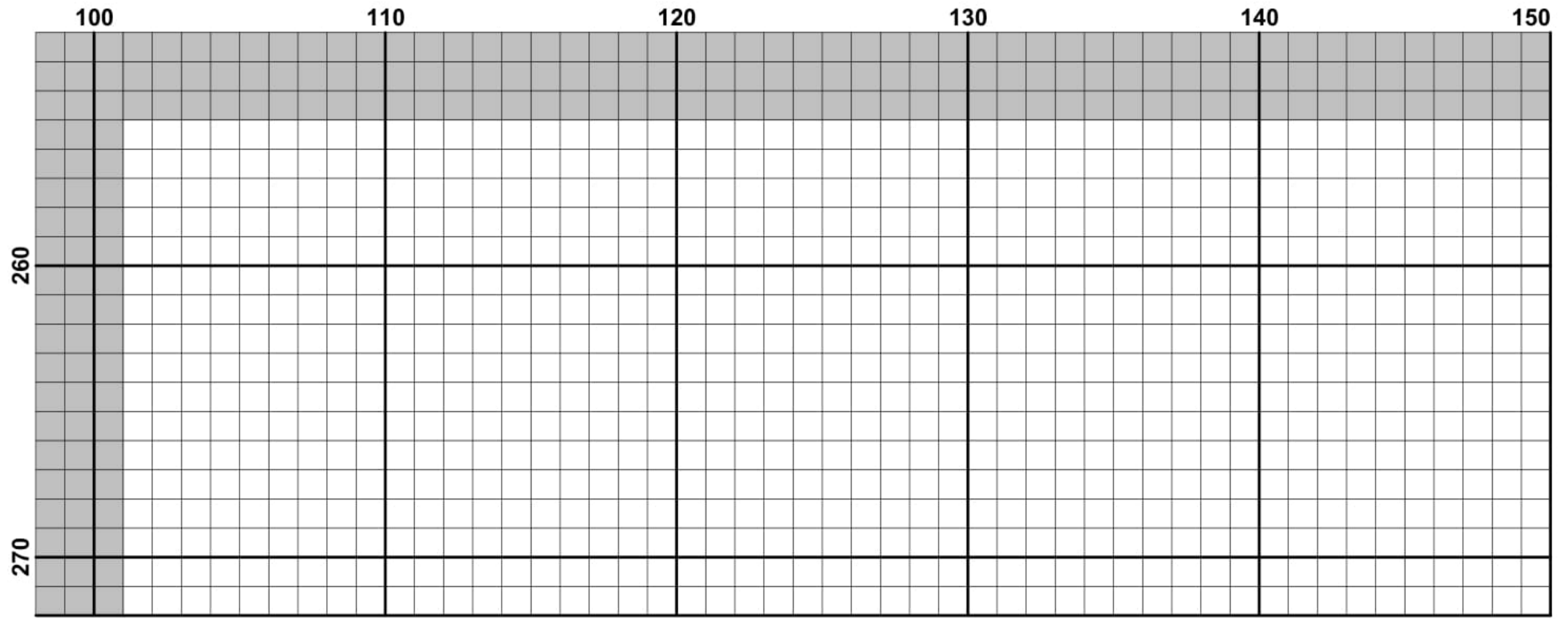

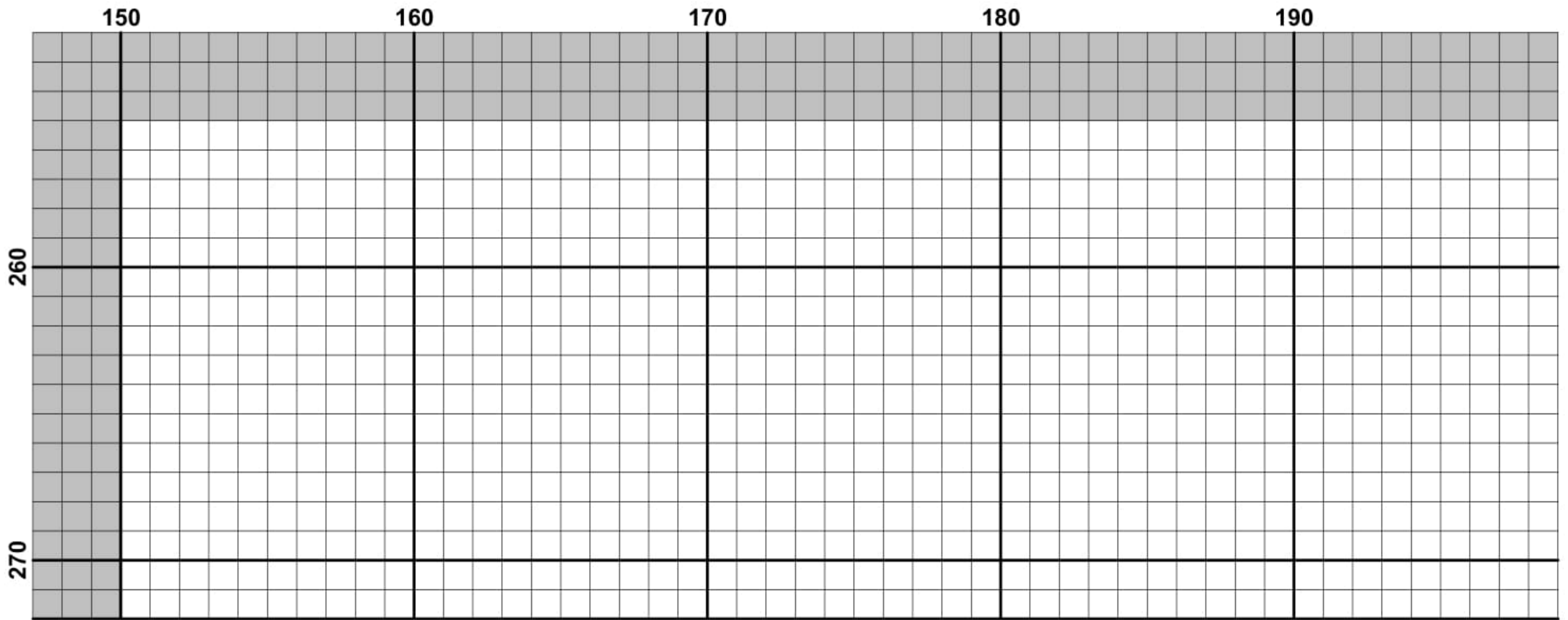

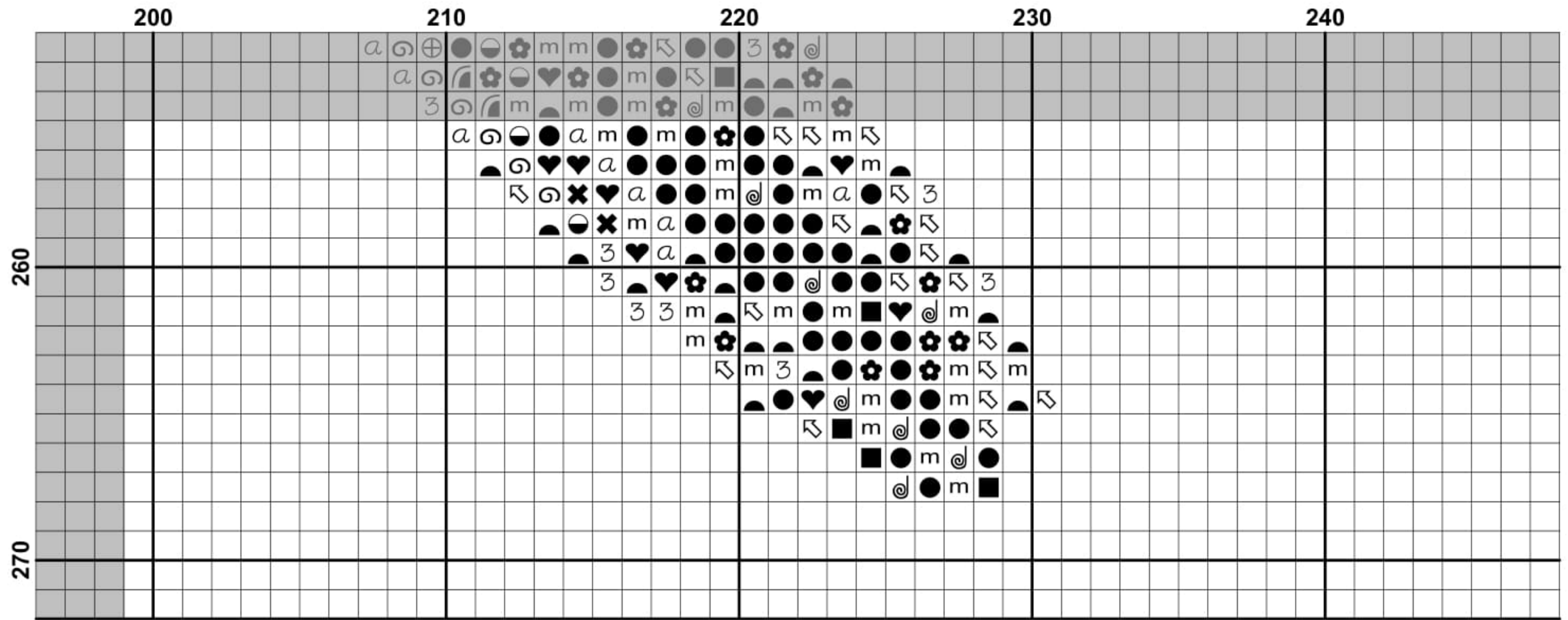

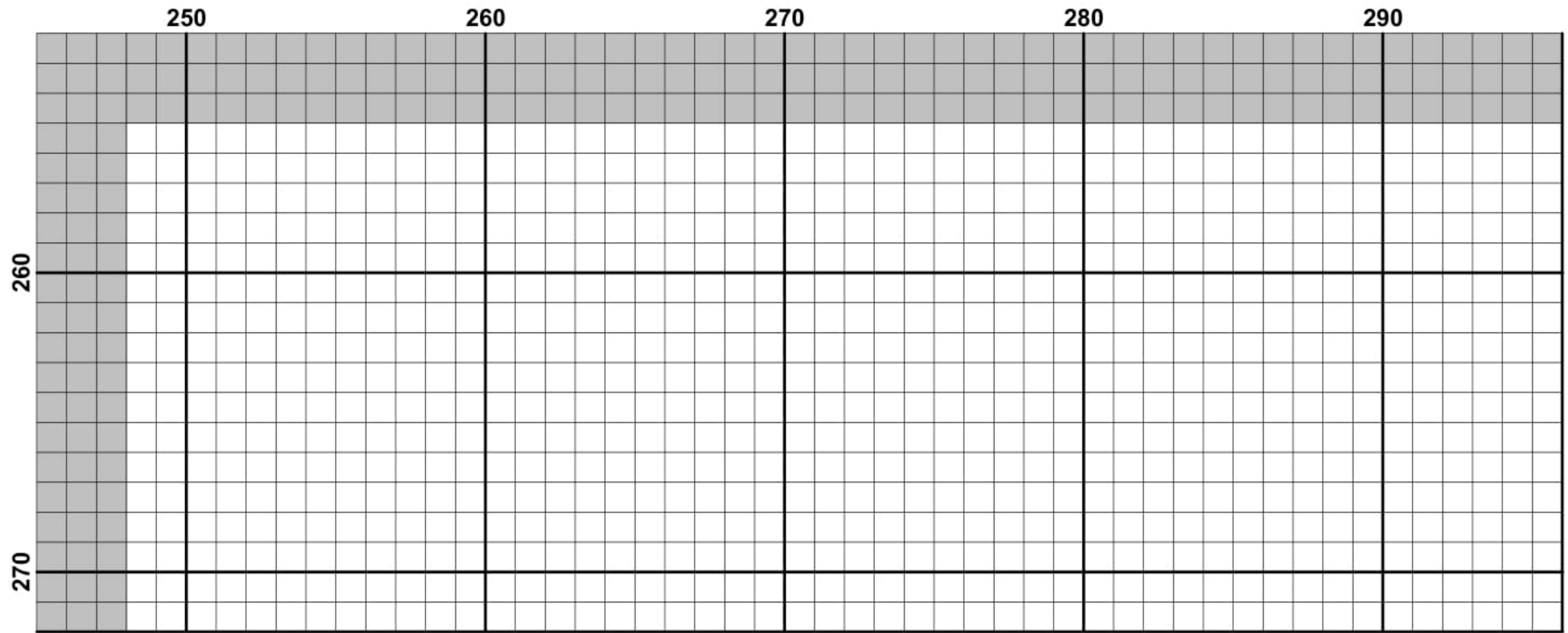



















































































Pattern Name: Pale Headed Rosella
Designed By: Artwork by John Gould
Company: Artecy Cross Stitch
Copyright: Copyright Artecy Cross Stitch. All rights Reserved.
Fabric: Aida 14, White
 294w X 270h Stitches
Size(s) : 14 Count, 21w X 19-1/4h in
 16 Count, 18-3/8w X 16-7/8h in
 18 Count, 16-1/4w X 15h in

Floss Used for Full Stitches:

Symbol	Strands	Type	Number	Color
	2	DMC	156	Blue Violet-MD LT
	2	DMC	158	Cornflower Blue-MD VY DK
	2	DMC	159	Gray Blue-LT
	2	DMC	160	Gray Blue-MD
	2	DMC	161	Gray Blue
	2	DMC	166	Moss Green-MD LT
	2	DMC	169	Pewter-LT
	2	DMC	307	Lemon
	2	DMC	310	Black
	2	DMC	317	Pewter Gray
	2	DMC	318	Steel Gray-LT
	2	DMC	320	Pistachio Green-MD
	2	DMC	333	Blue Violet-VY DK
	2	DMC	336	Navy Blue
	2	DMC	341	Blue Violet-LT
	2	DMC	350	Coral-MD
	2	DMC	370	Mustard-MD
	2	DMC	372	Mustard-LT
	2	DMC	413	Pewter Gray-DK
	2	DMC	414	Steel Gray-DK
	2	DMC	445	Lemon-LT
	2	DMC	452	Shell Gray-MD
	2	DMC	453	Shell Gray-LT
	2	DMC	471	Avocado Green-VY LT
	2	DMC	503	Blue Green-MD
	2	DMC	520	Fern Green-DK
	2	DMC	524	Fern Green-VY LT
	2	DMC	550	Violet-VY DK
	2	DMC	581	Moss Green
	2	DMC	606	Bright Orange-Red
	2	DMC	640	Beige Gray-VY DK
	2	DMC	644	Beige Gray-MD
	2	DMC	677	Old Gold-VY LT
	2	DMC	703	Chartreuse
	2	DMC	704	Chartreuse-BRT
	2	DMC	726	Topaz-LT
	2	DMC	728	Topaz
	2	DMC	729	Old Gold-MD
	2	DMC	738	Tan-VY LT
	2	DMC	739	Tan-UL VY LT
	2	DMC	772	Yellow Green-VY LT
	2	DMC	775	Baby Blue-VY LT
	2	DMC	779	Cocoa-DK
	2	DMC	780	Topaz-UL VY DK
	2	DMC	791	Cornflower Blue-VY DK

Symbol	Strands	Type	Number	Color
		2	DMC 792	Cornflower Blue-DK
		2	DMC 794	Cornflower Blue-LT
		2	DMC 799	Delft Blue-MD
		2	DMC 817	Coral Red-VY DK
		2	DMC 823	Navy Blue-DK
		2	DMC 832	Golden Olive
		2	DMC 833	Golden Olive-LT
		2	DMC 841	Beige Brown-LT
		2	DMC 898	Coffee Brown-VY DK
		2	DMC 911	Emerald Green-MD
		2	DMC 913	Nile Green-MD
		2	DMC 926	Gray Green-MD
		2	DMC 932	Antique Blue-LT
		2	DMC 934	Black Avocado Green
		2	DMC 938	Coffee Brown-UL DK
		2	DMC 939	Navy Blue-VY DK
		2	DMC 946	Burnt Orange-MD
		2	DMC 966	Baby Green-MD
		2	DMC 972	Canary-DK
		2	DMC 973	Canary-BRT
		2	DMC 989	Forest Green
		2	DMC 3012	Khaki Green-MD
		2	DMC 3042	Antique Violet-LT
		2	DMC 3072	Beaver Gray-VY LT
		2	DMC 3078	Golden Yellow-VY LT
		2	DMC 3743	Antique Violet-VY LT
		2	DMC 3746	Blue Violet-DK
		2	DMC 3747	Blue Violet-VY LT
		2	DMC 3752	Antique Blue-VY LT
		2	DMC 3770	Tawny-VY LT
		2	DMC 3782	Mocha Brown-LT
		2	DMC 3787	Brown Gray-DK
		2	DMC 3799	Pewter Gray-VY DK
		2	DMC 3807	Cornflower Blue
		2	DMC 3820	Straw-DK
		2	DMC 3821	Straw
		2	DMC 3834	Grape-DK
		2	DMC 3852	Straw-VY DK
		2	DMC 3860	Cocoa
		2	DMC 3861	Cocoa-LT
		2	DMC 3865	Winter White

Notes:

The middle of this pattern can be found on page 15 and is 148 stitches across and 136 stitches down.

Pattern layout using page numbers in top left.

```

1  2  3  4  5  6
7  8  9 10 11 12
13 14 15 16 17 18
19 20 21 22 23 24
25 26 27 28 29 30

```

Usage Summary

Strands Per Skein: 6

Skein Length: 313.0 in

Type	Number	Full	Half	Quarter	Petite	Back(in)	Str(in)	Spec(in)	French	Bead	Skein Est.
DMC 156	156	560	0	0	0	0.0	0.0	0.0	0	0	1.000
DMC 158	158	522	0	0	0	0.0	0.0	0.0	0	0	1.000
DMC 159	159	327	0	0	0	0.0	0.0	0.0	0	0	1.000
DMC 160	160	440	0	0	0	0.0	0.0	0.0	0	0	1.000
DMC 161	161	449	0	0	0	0.0	0.0	0.0	0	0	1.000
DMC 166	166	697	0	0	0	0.0	0.0	0.0	0	0	1.000
DMC 169	169	245	0	0	0	0.0	0.0	0.0	0	0	1.000
DMC 307	307	905	0	0	0	0.0	0.0	0.0	0	0	1.000
DMC 310	310	1763	0	0	0	0.0	0.0	0.0	0	0	1.000
DMC 317	317	747	0	0	0	0.0	0.0	0.0	0	0	1.000
DMC 318	318	313	0	0	0	0.0	0.0	0.0	0	0	1.000
DMC 320	320	695	0	0	0	0.0	0.0	0.0	0	0	1.000
DMC 333	333	530	0	0	0	0.0	0.0	0.0	0	0	1.000
DMC 336	336	418	0	0	0	0.0	0.0	0.0	0	0	1.000
DMC 341	341	284	0	0	0	0.0	0.0	0.0	0	0	1.000
DMC 350	350	26	0	0	0	0.0	0.0	0.0	0	0	1.000
DMC 370	370	73	0	0	0	0.0	0.0	0.0	0	0	1.000
DMC 372	372	132	0	0	0	0.0	0.0	0.0	0	0	1.000
DMC 413	413	441	0	0	0	0.0	0.0	0.0	0	0	1.000
DMC 414	414	429	0	0	0	0.0	0.0	0.0	0	0	1.000
DMC 445	445	140	0	0	0	0.0	0.0	0.0	0	0	1.000
DMC 452	452	252	0	0	0	0.0	0.0	0.0	0	0	1.000
DMC 453	453	236	0	0	0	0.0	0.0	0.0	0	0	1.000
DMC 471	471	147	0	0	0	0.0	0.0	0.0	0	0	1.000
DMC 503	503	236	0	0	0	0.0	0.0	0.0	0	0	1.000
DMC 520	520	215	0	0	0	0.0	0.0	0.0	0	0	1.000
DMC 524	524	343	0	0	0	0.0	0.0	0.0	0	0	1.000
DMC 550	550	619	0	0	0	0.0	0.0	0.0	0	0	1.000
DMC 581	581	224	0	0	0	0.0	0.0	0.0	0	0	1.000
DMC 606	606	136	0	0	0	0.0	0.0	0.0	0	0	1.000
DMC 640	640	226	0	0	0	0.0	0.0	0.0	0	0	1.000
DMC 644	644	664	0	0	0	0.0	0.0	0.0	0	0	1.000
DMC 677	677	78	0	0	0	0.0	0.0	0.0	0	0	1.000
DMC 703	703	205	0	0	0	0.0	0.0	0.0	0	0	1.000
DMC 704	704	289	0	0	0	0.0	0.0	0.0	0	0	1.000
DMC 726	726	518	0	0	0	0.0	0.0	0.0	0	0	1.000
DMC 728	728	363	0	0	0	0.0	0.0	0.0	0	0	1.000
DMC 729	729	90	0	0	0	0.0	0.0	0.0	0	0	1.000
DMC 738	738	94	0	0	0	0.0	0.0	0.0	0	0	1.000
DMC 739	739	372	0	0	0	0.0	0.0	0.0	0	0	1.000
DMC 772	772	150	0	0	0	0.0	0.0	0.0	0	0	1.000
DMC 775	775	335	0	0	0	0.0	0.0	0.0	0	0	1.000
DMC 779	779	439	0	0	0	0.0	0.0	0.0	0	0	1.000
DMC 780	780	231	0	0	0	0.0	0.0	0.0	0	0	1.000
DMC 791	791	395	0	0	0	0.0	0.0	0.0	0	0	1.000
DMC 792	792	398	0	0	0	0.0	0.0	0.0	0	0	1.000
DMC 794	794	267	0	0	0	0.0	0.0	0.0	0	0	1.000
DMC 799	799	125	0	0	0	0.0	0.0	0.0	0	0	1.000
DMC 817	817	40	0	0	0	0.0	0.0	0.0	0	0	1.000
DMC 823	823	956	0	0	0	0.0	0.0	0.0	0	0	1.000
DMC 832	832	352	0	0	0	0.0	0.0	0.0	0	0	1.000

Type	Number	Full	Half	Quarter	Petite	Back(in)	Str(in)	Spec(in)	French	Bead	Skein Est.
DMC	833	266	0	0	0	0.0	0.0	0.0	0	0	1.000
DMC	841	187	0	0	0	0.0	0.0	0.0	0	0	1.000
DMC	898	203	0	0	0	0.0	0.0	0.0	0	0	1.000
DMC	911	108	0	0	0	0.0	0.0	0.0	0	0	1.000
DMC	913	364	0	0	0	0.0	0.0	0.0	0	0	1.000
DMC	926	61	0	0	0	0.0	0.0	0.0	0	0	1.000
DMC	932	230	0	0	0	0.0	0.0	0.0	0	0	1.000
DMC	934	108	0	0	0	0.0	0.0	0.0	0	0	1.000
DMC	938	469	0	0	0	0.0	0.0	0.0	0	0	1.000
DMC	939	2785	0	0	0	0.0	0.0	0.0	0	0	2.000
DMC	946	55	0	0	0	0.0	0.0	0.0	0	0	1.000
DMC	966	488	0	0	0	0.0	0.0	0.0	0	0	1.000
DMC	972	238	0	0	0	0.0	0.0	0.0	0	0	1.000
DMC	973	261	0	0	0	0.0	0.0	0.0	0	0	1.000
DMC	989	342	0	0	0	0.0	0.0	0.0	0	0	1.000
DMC	3012	121	0	0	0	0.0	0.0	0.0	0	0	1.000
DMC	3042	47	0	0	0	0.0	0.0	0.0	0	0	1.000
DMC	3072	762	0	0	0	0.0	0.0	0.0	0	0	1.000
DMC	3078	228	0	0	0	0.0	0.0	0.0	0	0	1.000
DMC	3743	121	0	0	0	0.0	0.0	0.0	0	0	1.000
DMC	3746	740	0	0	0	0.0	0.0	0.0	0	0	1.000
DMC	3747	177	0	0	0	0.0	0.0	0.0	0	0	1.000
DMC	3752	421	0	0	0	0.0	0.0	0.0	0	0	1.000
DMC	3770	717	0	0	0	0.0	0.0	0.0	0	0	1.000
DMC	3782	310	0	0	0	0.0	0.0	0.0	0	0	1.000
DMC	3787	324	0	0	0	0.0	0.0	0.0	0	0	1.000
DMC	3799	315	0	0	0	0.0	0.0	0.0	0	0	1.000
DMC	3807	391	0	0	0	0.0	0.0	0.0	0	0	1.000
DMC	3820	365	0	0	0	0.0	0.0	0.0	0	0	1.000
DMC	3821	376	0	0	0	0.0	0.0	0.0	0	0	1.000
DMC	3834	115	0	0	0	0.0	0.0	0.0	0	0	1.000
DMC	3852	369	0	0	0	0.0	0.0	0.0	0	0	1.000
DMC	3860	445	0	0	0	0.0	0.0	0.0	0	0	1.000
DMC	3861	382	0	0	0	0.0	0.0	0.0	0	0	1.000
DMC	3865	543	0	0	0	0.0	0.0	0.0	0	0	1.000