

Artecy

CROSS STITCH

Colourful Waves - Crop



* Original image© Gerd Altmann - Pixabay
Cross Stitch Design by Tereena Clarke.

Completed Size = 170w x 200h Stitches

14 Count, 12.5w x 14.5h inches (32cm x 37cm)

16 Count, 11w x 12.5h inches (28cm x 32cm)

18 Count, 9.5w x 11.5h inches (24cm x 29cm)

Uses 70 DMC cotton colours. Only full cross stitches are used in this pattern.

Pattern Instructions

* This pattern can be worked on any fabric type, colour or count you prefer. To work out the size of the finished article, take the number of stitches wide and high and divide it by the count of your fabric (e.g. 14,16,18 count aida etc) to get the size in inches. Times it by 2.54 to get centimetres. We have the sizes in inches shown on the previous page. Also leave at least a few inches of fabric around each side of the design to assist in framing. The higher the fabric count the smaller the completed project will be.

* To put the pattern together look in the top and bottom corners. The page numbers in brackets show which page number it joins up to. Page 1 always starts at the top left hand side of the pattern. Our pages also have a shaded grey section. This indicates a 3 row overlap from adjoining pages to assist with reading the pattern. PLEASE DO NOT RESTITCH THIS AREA.

* You should begin at the centre of the pattern. To find the centre of the pattern it is just a matter of laying the pattern out and locating the arrows at the top and left hand side of the patterns, they are determined by dividing the stitch numbers wide and high in half. Where the two points meet in the middle, that is the centre.

* If you need more assistance to find the middle of your pattern or the page layout, please see the notes section on the colour symbol chart. The easiest way to stitch this pattern, as it has multiple pages, is to stitch one page at a time.

* We suggest using two strands of floss for each stitch and one strand for backstitching if the pattern calls for it.

We hope you enjoy stitching our pattern.

Thanks and Best Wishes
Tereena Clarke

Artecy Cross Stitch
Po Box 3474
Tuggerah, NSW 2259
Australia

Websites: www.artecy.com and www.artecyshop.com
Email: artecy@artecy.com or stitch@artecyshop.com

*Patterns are strictly for personal use only. It is against our copyright to make kits for sale from our designs or to sell, copy or redistribute this pattern in any form. You may not upload our patterns to any internet forums or groups or any other website. You may make 1 copy of this pattern for a working copy for your own personal use if needed.

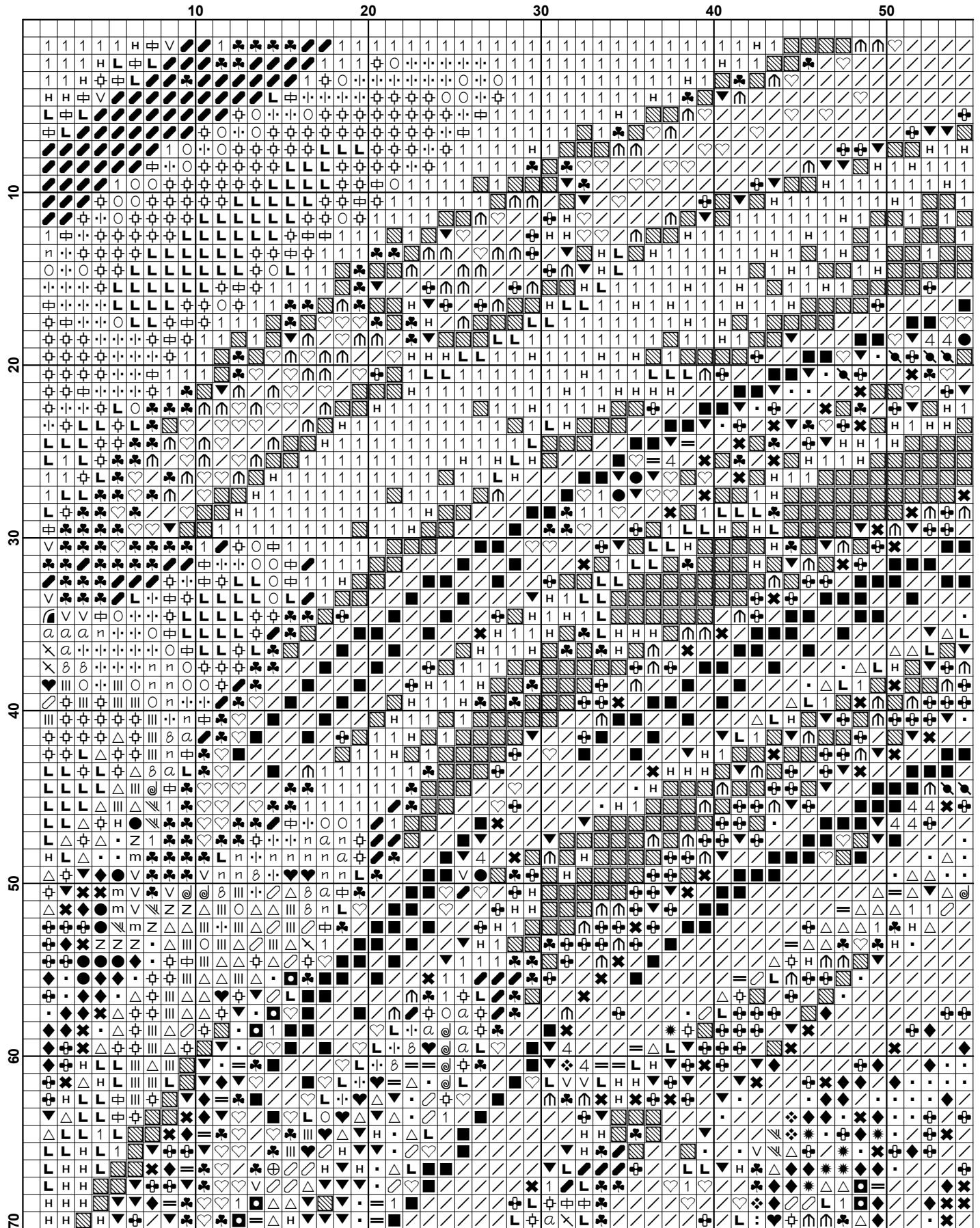

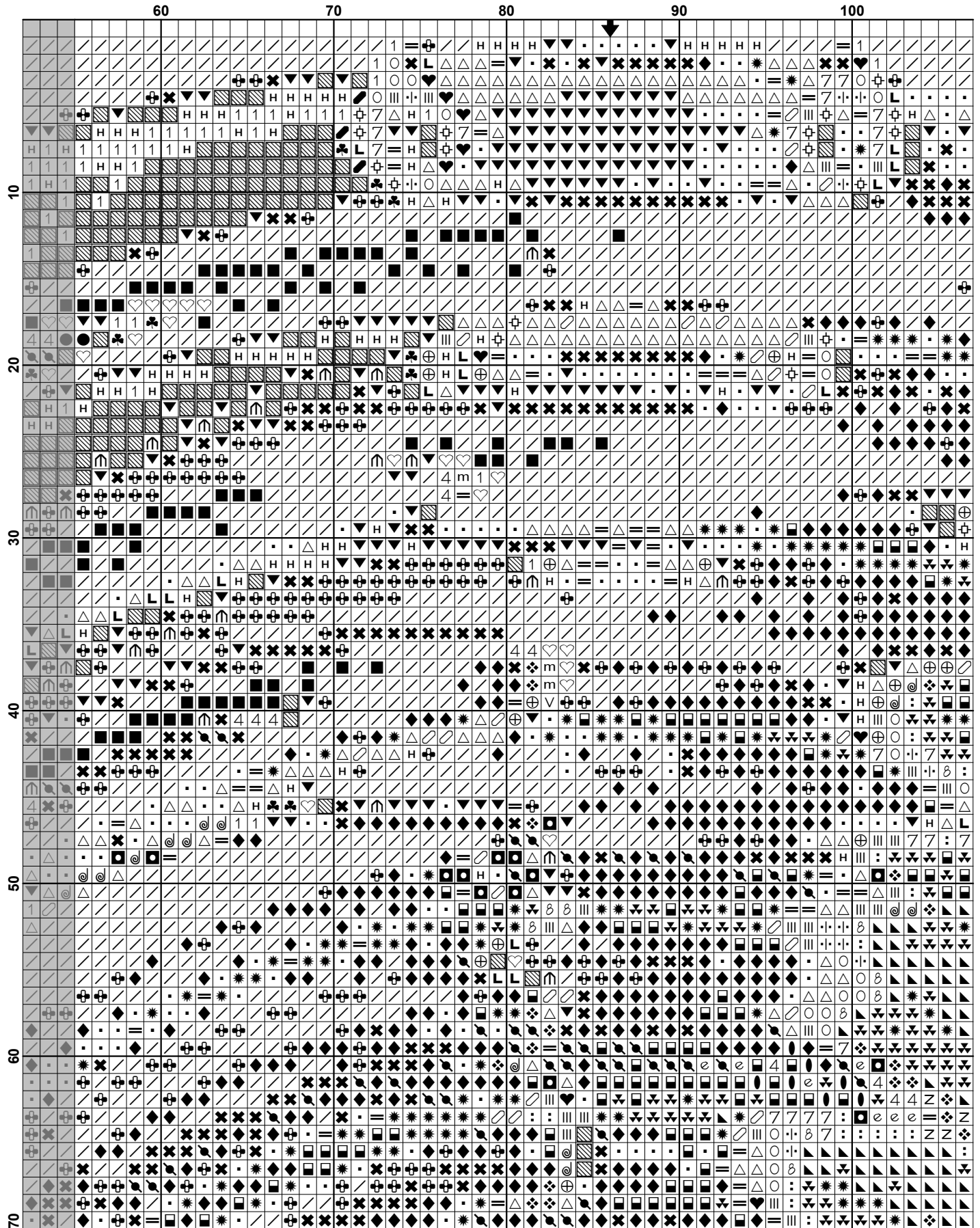

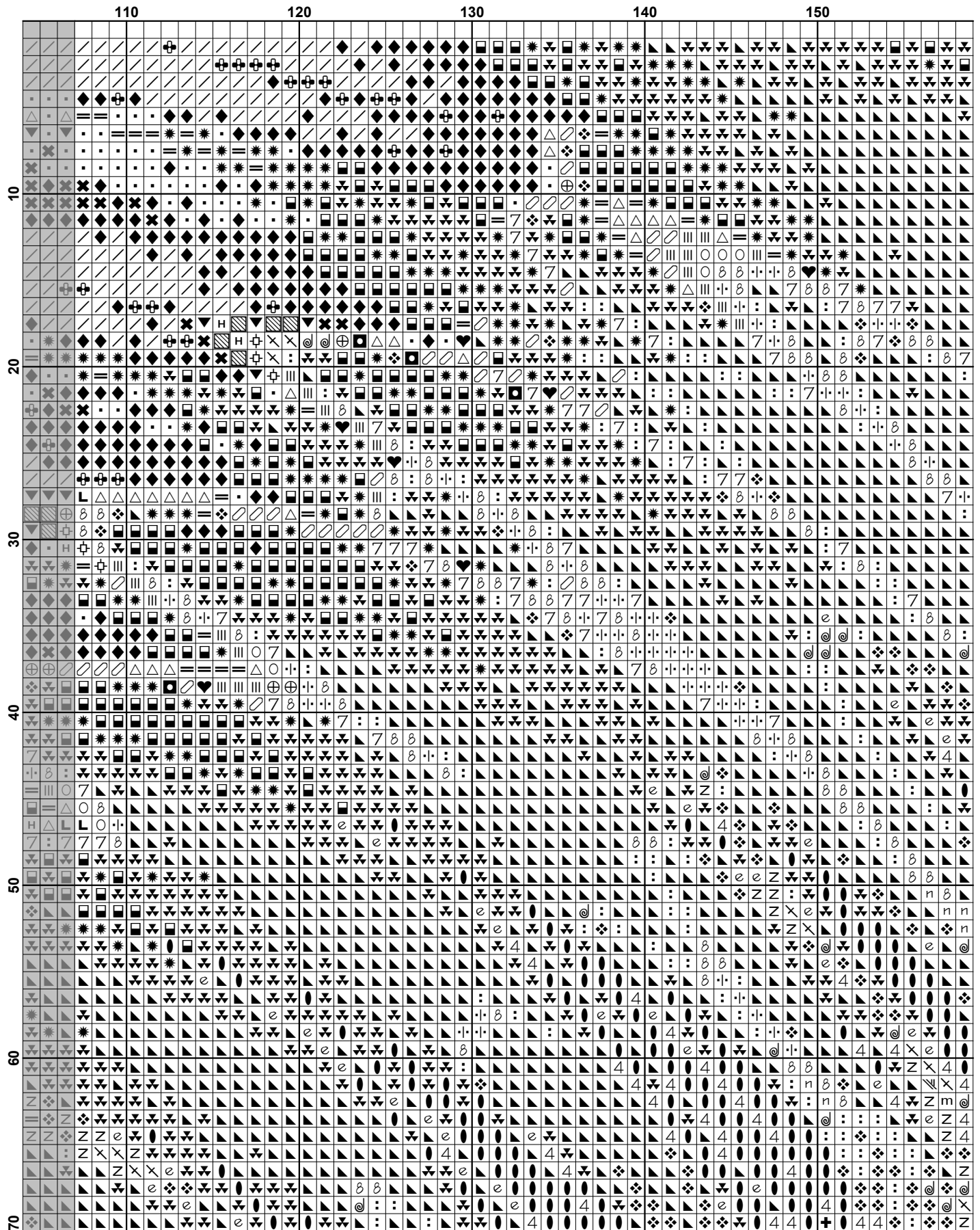

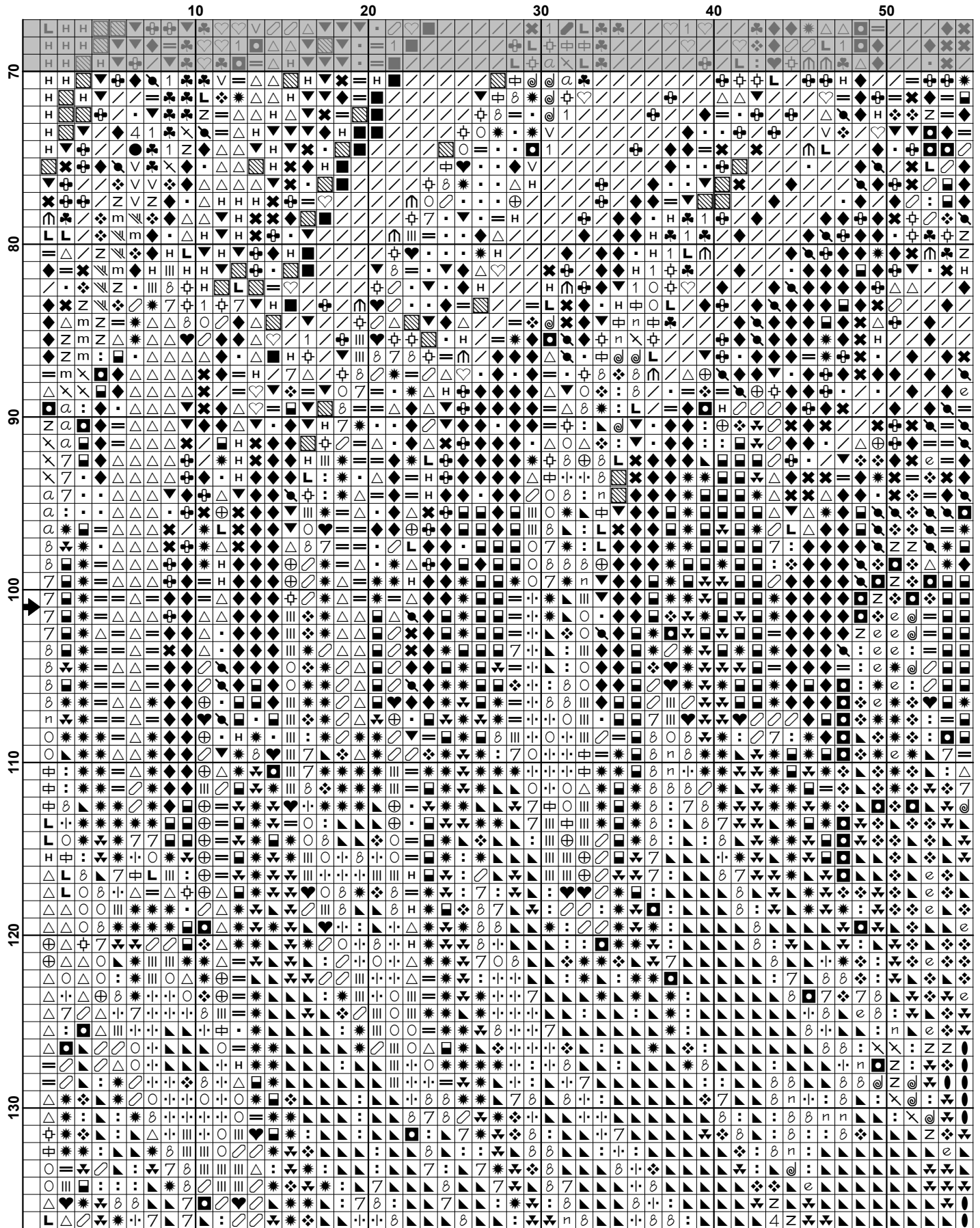

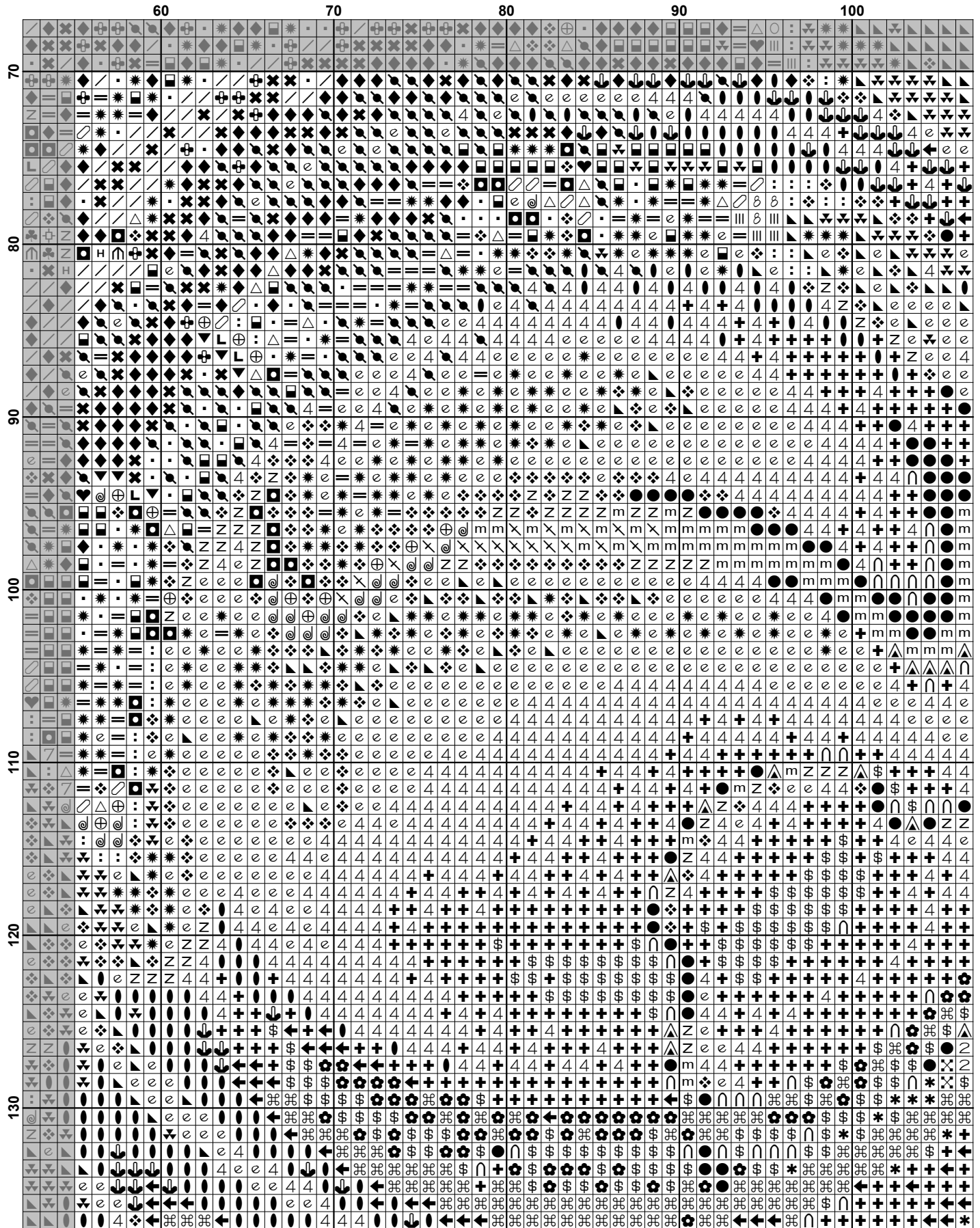

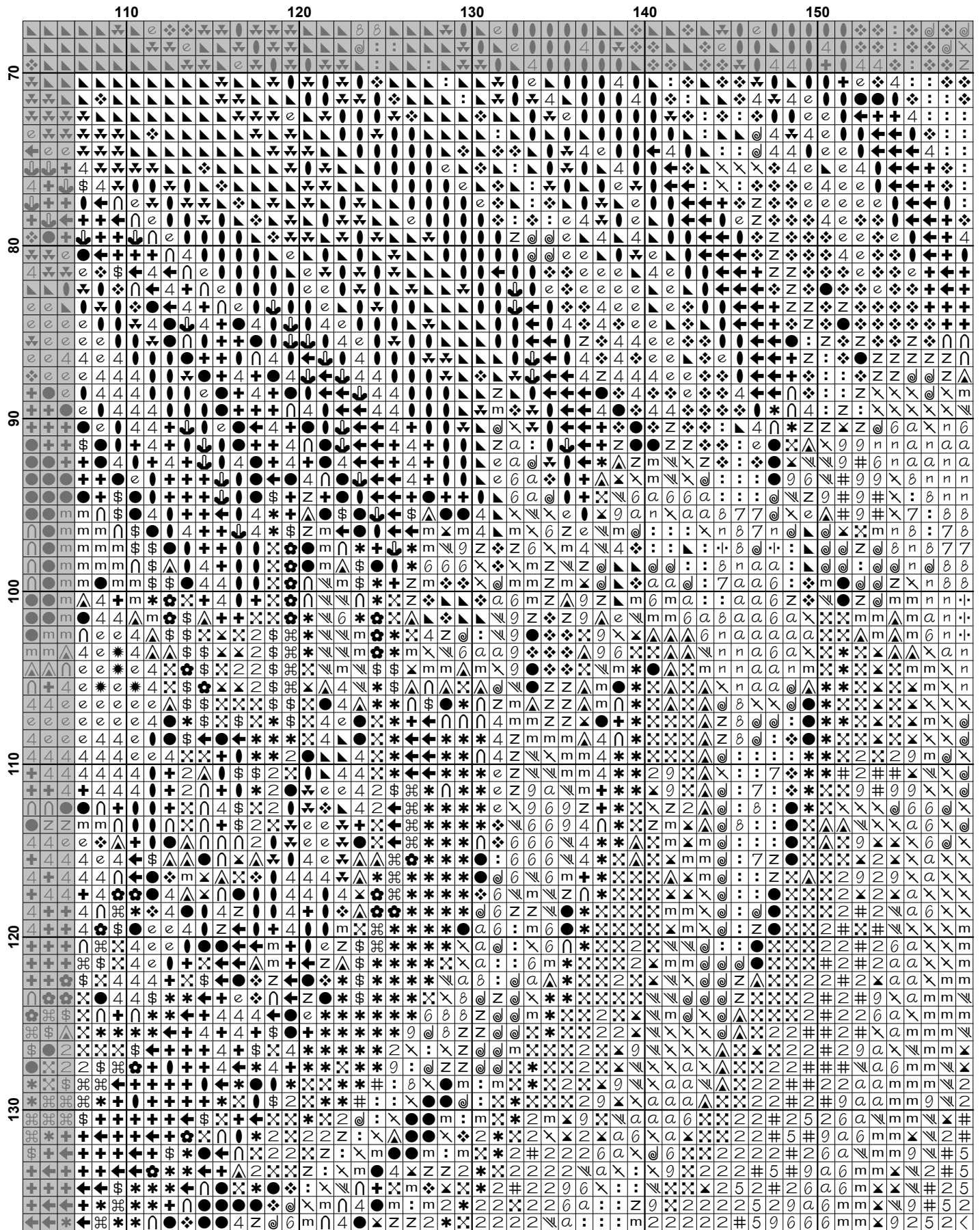

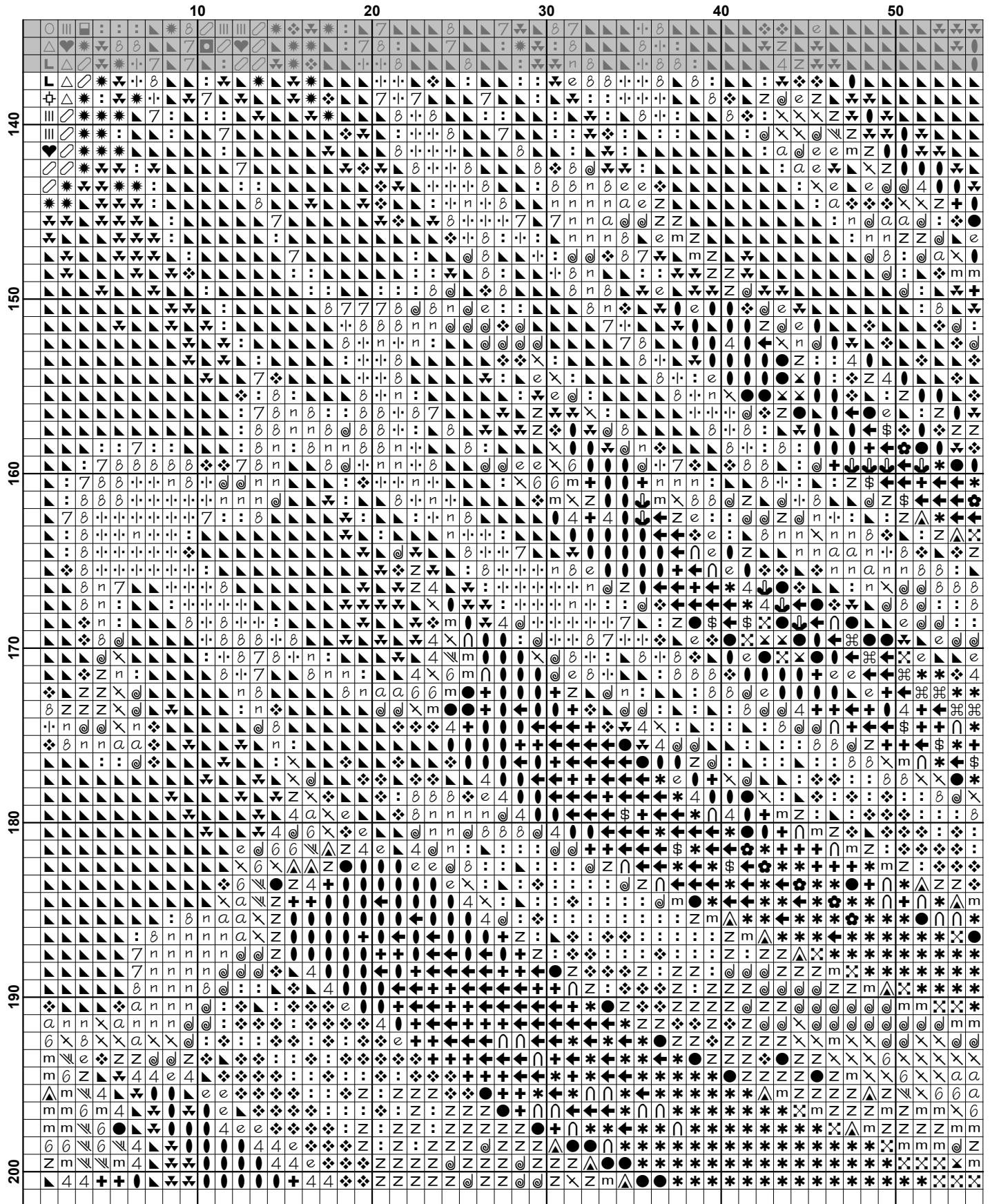

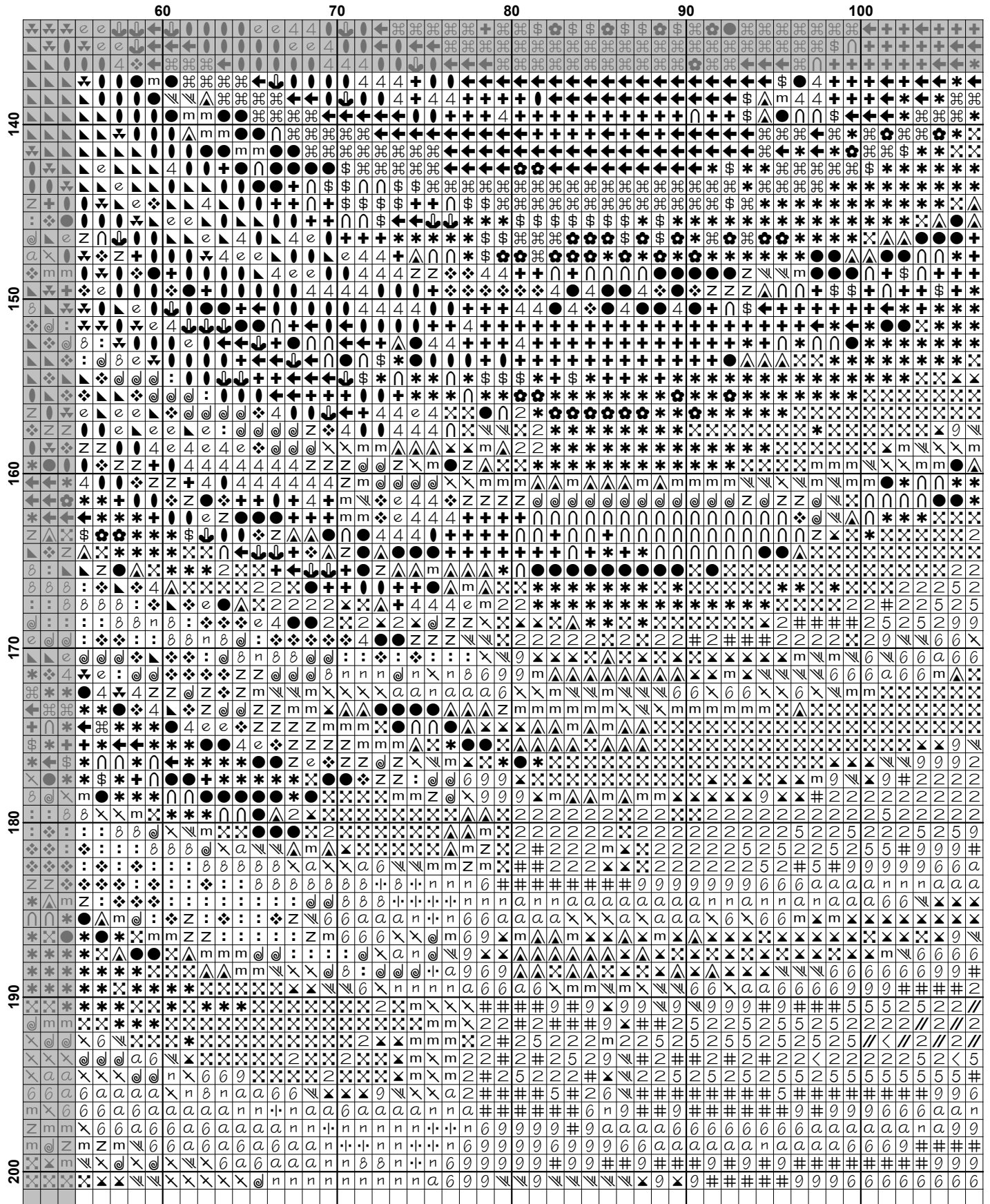











































































Pattern Name: Colourful Waves - Crop
Designed By: Artwork by Gerd Altmann - Pixabay
Company: Artecy Cross Stitch
Copyright: Copyright Artecy Cross Stitch. All rights Reserved.
Fabric: Aida 14, White
 170w X 200h Stitches
Size(s): 14 Count, 12-1/8w X 14-1/4h in
 16 Count, 10-5/8w X 12-1/2h in
 18 Count, 9-3/8w X 11h in

Floss Used for Full Stitches:

Symbol	Strands	Type	Number	Color
	2	DMC	165	Moss Green-VY LT
	2	DMC	166	Moss Green-MD LT
	2	DMC	208	Lavender-VY DK
	2	DMC	307	Lemon
	2	DMC	333	Blue Violet-VY DK
	2	DMC	340	Blue Violet-MD
	2	DMC	445	Lemon-LT
	2	DMC	472	Avocado Green-UL LT
	2	DMC	550	Violet-VY DK
	2	DMC	564	Jade-VY LT
	2	DMC	598	Turquoise-LT
	2	DMC	606	Bright Orange-Red
	2	DMC	699	Christmas Green
	2	DMC	700	Christmas Green-BRT
	2	DMC	701	Christmas Green-LT
	2	DMC	702	Kelly Green
	2	DMC	703	Chartreuse
	2	DMC	704	Chartreuse-BRT
	2	DMC	718	Plum
	2	DMC	720	Orange Spice-DK
	2	DMC	722	Orange Spice-LT
	2	DMC	725	Topaz
	2	DMC	726	Topaz-LT
	2	DMC	741	Tangerine-MD
	2	DMC	742	Tangerine-LT
	2	DMC	747	Sky Blue-VY LT
	2	DMC	772	Yellow Green-VY LT
	2	DMC	791	Cornflower Blue-VY DK
	2	DMC	796	Royal Blue-DK
	2	DMC	797	Royal Blue
	2	DMC	798	Delft Blue-DK
	2	DMC	800	Delft Blue-Pale
	2	DMC	819	Baby Pink-LT
	2	DMC	820	Royal Blue-VY DK
	2	DMC	825	Blue-DK
	2	DMC	826	Blue-MD
	2	DMC	906	Parrot Green-MD
	2	DMC	907	Parrot Green-LT
	2	DMC	910	Emerald Green-DK
	2	DMC	911	Emerald Green-MD
	2	DMC	939	Navy Blue-VY DK
	2	DMC	943	Bright Green-MD
	2	DMC	955	Nile Green-LT
	2	DMC	958	Sea Green-DK
	2	DMC	959	Sea Green-MD
	2	DMC	963	Dusty Rose-UL VY LT

Symbol	Strands	Type	Number	Color
	:	2	DMC 964	Sea Green-LT
	5	2	DMC 973	Canary-BRT
	◆	2	DMC 995	Electric Blue-DK
	*	2	DMC 996	Electric Blue-MD
	a	2	DMC 3078	Golden Yellow-VY LT
	∩	2	DMC 3325	Baby Blue-LT
	v	2	DMC 3354	Dusty Rose-LT
	L	2	DMC 3608	Plum-VY LT
	⊕	2	DMC 3609	Plum-UL LT
	⊕	2	DMC 3743	Antique Violet-VY LT
		2	DMC 3747	Blue Violet-VY LT
	7	2	DMC 3761	Sky Blue-LT
	n	2	DMC 3770	Tawny-VY LT
		2	DMC 3804	Cyclamen Pink-DK
	1	2	DMC 3805	Cyclamen Pink
	×	2	DMC 3819	Moss Green-LT
		2	DMC 3837	Lavender-UL DK
		2	DMC 3843	Electric Blue
	↕	2	DMC 3845	Bright Turquoise-MD
	▲	2	DMC 3846	Bright Turquoise-LT
		2	DMC 3850	Bright Green-DK
	4	2	DMC 3851	Bright Green
	· ·	2	DMC 3865	Winter White

Notes:

The middle of this pattern can be found on page 6 and is 86 stitches across and 101 stitches down.

Pattern layout using page numbers in top left.

```

1  2  3  4
5  6  7  8
9 10 11 12

















```

Usage Summary

Strands Per Skein: 6

Skein Length: 313.0 in

Type	Number	Full	Half	Quarter	Petite	Back(in)	Str(in)	Spec(in)	French	Bead	Skein Est.
DMC 165	165	278	0	0	0	0.0	0.0	0.0	0	0	1.000
DMC 166	166	722	0	0	0	0.0	0.0	0.0	0	0	1.000
DMC 208	208	306	0	0	0	0.0	0.0	0.0	0	0	1.000
DMC 307	307	896	0	0	0	0.0	0.0	0.0	0	0	1.000
DMC 333	333	385	0	0	0	0.0	0.0	0.0	0	0	1.000
DMC 340	340	492	0	0	0	0.0	0.0	0.0	0	0	1.000
DMC 445	445	569	0	0	0	0.0	0.0	0.0	0	0	1.000
DMC 472	472	473	0	0	0	0.0	0.0	0.0	0	0	1.000
DMC 550	550	159	0	0	0	0.0	0.0	0.0	0	0	1.000
DMC 564	564	551	0	0	0	0.0	0.0	0.0	0	0	1.000
DMC 598	598	93	0	0	0	0.0	0.0	0.0	0	0	1.000
DMC 606	606	111	0	0	0	0.0	0.0	0.0	0	0	1.000
DMC 699	699	235	0	0	0	0.0	0.0	0.0	0	0	1.000
DMC 700	700	125	0	0	0	0.0	0.0	0.0	0	0	1.000
DMC 701	701	271	0	0	0	0.0	0.0	0.0	0	0	1.000
DMC 702	702	261	0	0	0	0.0	0.0	0.0	0	0	1.000
DMC 703	703	447	0	0	0	0.0	0.0	0.0	0	0	1.000
DMC 704	704	268	0	0	0	0.0	0.0	0.0	0	0	1.000
DMC 718	718	187	0	0	0	0.0	0.0	0.0	0	0	1.000
DMC 720	720	380	0	0	0	0.0	0.0	0.0	0	0	1.000
DMC 722	722	64	0	0	0	0.0	0.0	0.0	0	0	1.000
DMC 725	725	112	0	0	0	0.0	0.0	0.0	0	0	1.000
DMC 726	726	807	0	0	0	0.0	0.0	0.0	0	0	1.000
DMC 741	741	293	0	0	0	0.0	0.0	0.0	0	0	1.000
DMC 742	742	89	0	0	0	0.0	0.0	0.0	0	0	1.000
DMC 747	747	547	0	0	0	0.0	0.0	0.0	0	0	1.000
DMC 772	772	421	0	0	0	0.0	0.0	0.0	0	0	1.000
DMC 791	791	128	0	0	0	0.0	0.0	0.0	0	0	1.000
DMC 796	796	473	0	0	0	0.0	0.0	0.0	0	0	1.000
DMC 797	797	412	0	0	0	0.0	0.0	0.0	0	0	1.000
DMC 798	798	472	0	0	0	0.0	0.0	0.0	0	0	1.000
DMC 800	800	53	0	0	0	0.0	0.0	0.0	0	0	1.000
DMC 819	819	164	0	0	0	0.0	0.0	0.0	0	0	1.000
DMC 820	820	2068	0	0	0	0.0	0.0	0.0	0	0	1.000
DMC 825	825	257	0	0	0	0.0	0.0	0.0	0	0	1.000
DMC 826	826	343	0	0	0	0.0	0.0	0.0	0	0	1.000
DMC 906	906	726	0	0	0	0.0	0.0	0.0	0	0	1.000
DMC 907	907	783	0	0	0	0.0	0.0	0.0	0	0	1.000
DMC 910	910	462	0	0	0	0.0	0.0	0.0	0	0	1.000
DMC 911	911	906	0	0	0	0.0	0.0	0.0	0	0	1.000
DMC 939	939	266	0	0	0	0.0	0.0	0.0	0	0	1.000
DMC 943	943	1026	0	0	0	0.0	0.0	0.0	0	0	1.000
DMC 955	955	513	0	0	0	0.0	0.0	0.0	0	0	1.000
DMC 958	958	855	0	0	0	0.0	0.0	0.0	0	0	1.000
DMC 959	959	968	0	0	0	0.0	0.0	0.0	0	0	1.000
DMC 963	963	95	0	0	0	0.0	0.0	0.0	0	0	1.000
DMC 964	964	865	0	0	0	0.0	0.0	0.0	0	0	1.000
DMC 973	973	275	0	0	0	0.0	0.0	0.0	0	0	1.000
DMC 995	995	1160	0	0	0	0.0	0.0	0.0	0	0	1.000
DMC 996	996	899	0	0	0	0.0	0.0	0.0	0	0	1.000
DMC 3078	3078	483	0	0	0	0.0	0.0	0.0	0	0	1.000
DMC 3325	3325	205	0	0	0	0.0	0.0	0.0	0	0	1.000

Type	Number	Full	Half	Quarter	Petite	Back(in)	Str(in)	Spec(in)	French	Bead	Skein Est.
 DMC	3354	40	0	0	0	0.0	0.0	0.0	0	0	1.000
 DMC	3608	255	0	0	0	0.0	0.0	0.0	0	0	1.000
 DMC	3609	250	0	0	0	0.0	0.0	0.0	0	0	1.000
 DMC	3743	68	0	0	0	0.0	0.0	0.0	0	0	1.000
 DMC	3747	161	0	0	0	0.0	0.0	0.0	0	0	1.000
 DMC	3761	191	0	0	0	0.0	0.0	0.0	0	0	1.000
 DMC	3770	411	0	0	0	0.0	0.0	0.0	0	0	1.000
 DMC	3804	101	0	0	0	0.0	0.0	0.0	0	0	1.000
 DMC	3805	505	0	0	0	0.0	0.0	0.0	0	0	1.000
 DMC	3819	315	0	0	0	0.0	0.0	0.0	0	0	1.000
 DMC	3837	620	0	0	0	0.0	0.0	0.0	0	0	1.000
 DMC	3843	584	0	0	0	0.0	0.0	0.0	0	0	1.000
 DMC	3845	1292	0	0	0	0.0	0.0	0.0	0	0	1.000
 DMC	3846	3301	0	0	0	0.0	0.0	0.0	0	0	2.000
 DMC	3850	103	0	0	0	0.0	0.0	0.0	0	0	1.000
 DMC	3851	936	0	0	0	0.0	0.0	0.0	0	0	1.000
 DMC	3865	468	0	0	0	0.0	0.0	0.0	0	0	1.000