

Abecedarios 3

en punto de cruz

Creaciones Artime®

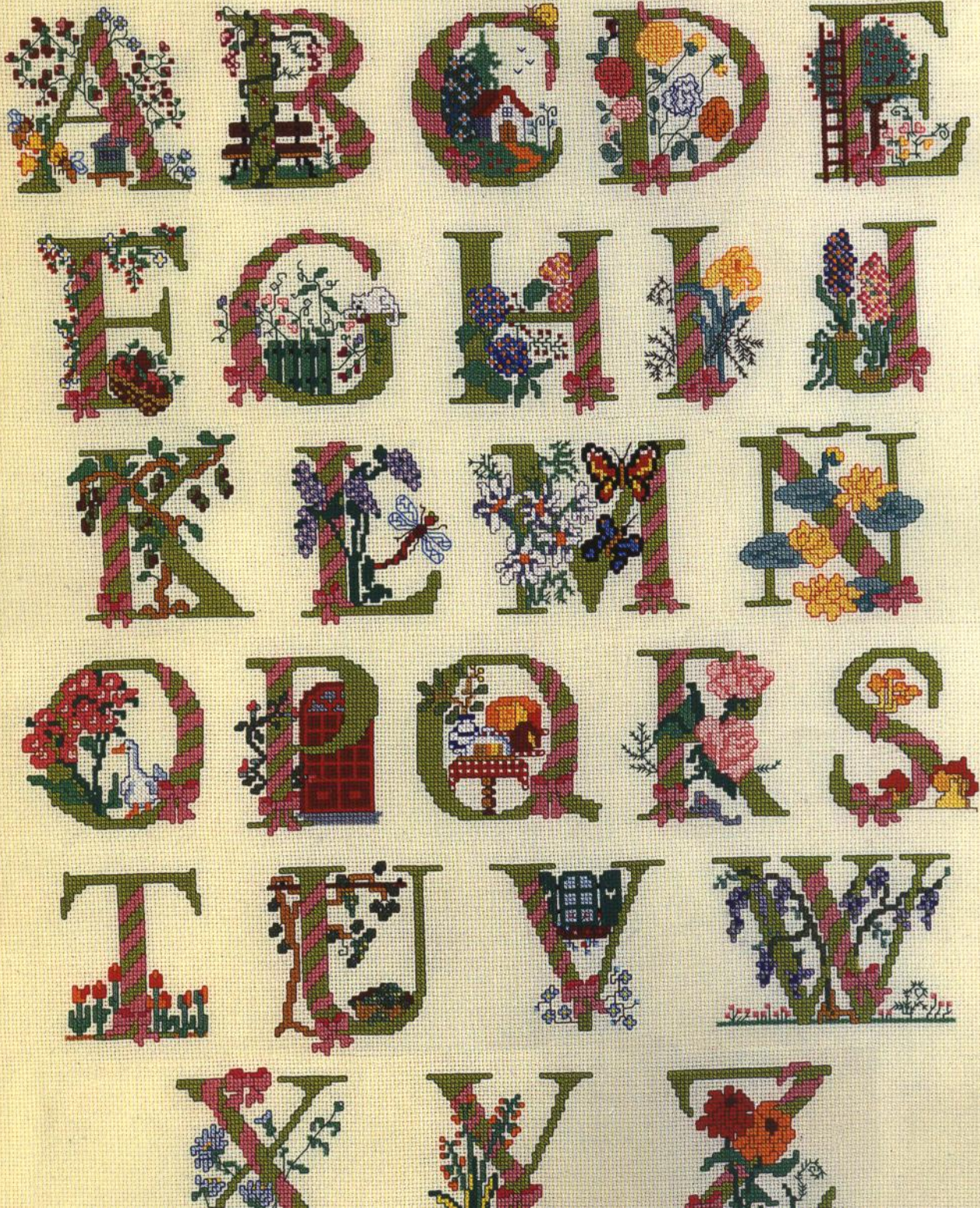

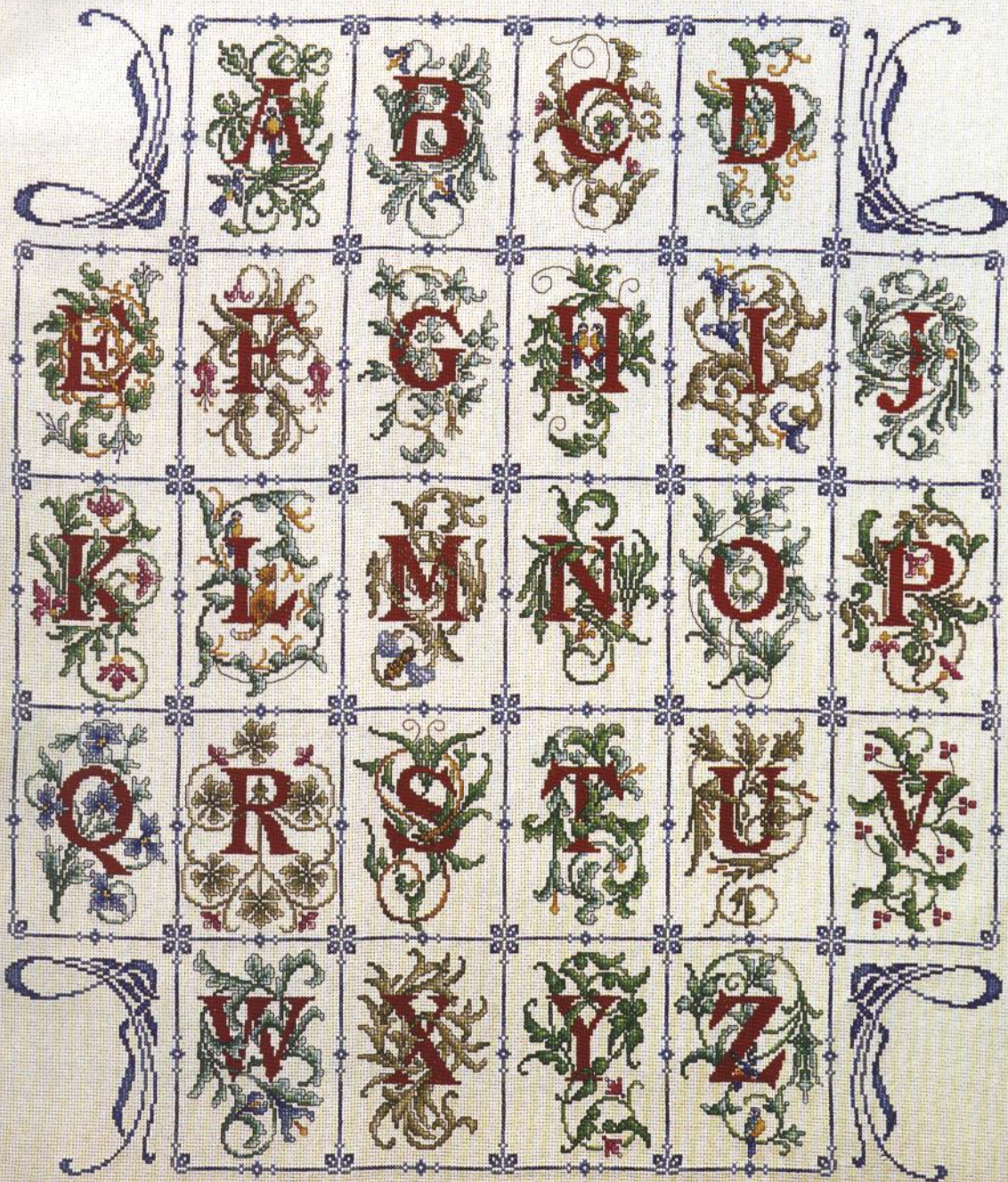



Especial Abecedarios 3

muestras[®]
y motivos



A B C D E F G H I J K L M N O P Q R S T U V W X Y Z

This page contains 26 crossword puzzles, one for each letter of the alphabet. Each puzzle is a 10x10 grid with a central letter and surrounding empty cells for the crossword clues. The letters are color-coded: A (blue), B (green), C (red), D (yellow), E (purple), F (orange), G (brown), H (grey), I (white), J (black), K (blue), L (green), M (red), N (yellow), O (purple), P (orange), Q (brown), R (grey), S (white), T (black), U (blue), V (green), W (red), X (yellow), Y (purple), Z (orange).

Directorio Lazos

Clave de Colores/Key colour

	DMC	ANCHOR	FINCA
Amarelo/Yellow	727	295	1094
Amarelo/Yellow	444	298	1227
Azul/Blue	828	9159	3472
Azul/Blue	996	433	3810
Azul/Blue	995	410	3822
Azul/White			
Azul/Oro/Gold	729	890	7155
Azul/Oro/Gold	782	308	1072
Azul/Granate/Garnet	815	44	2171
Azul/Grey	318	399	8779
Azul/Grey	414	235	8785
Azul/Marfil/White	917	89	2406
Azul/Marrón/Brown	400	351	7656
Azul/Naranja/Orange	742	303	1232
Azul/Naranja/Orange	740	316	1237
Azul/Black			
Azul/Red	900	333	1344
Azul/Red	666	46	1902
Azul/Red	498	47	1906
Azul/Red	816	20	1915
Azul/Pink	3326	24	1645
Azul/Pink	3708	31	1645+1889
Azul/Pink	3706	33	1889
Azul/Pink	604	55	2314
Azul/Pink	956	54	1742
Azul/Verde/Green	907	255	4723
Azul/Verde/Green	3347	266	4885
Azul/Verde/Green	3345	268	4565
Azul/Verde/Green	954	203	4388
Azul/Verde/Green	911	205	4396
Azul/Verde/Green	989	242	4394
Azul/Verde/Green	703	238	4636
Azul/Verde/Green	700	245	4402
Azul/Verde/Green	964	185	4048
Azul/Verde/Green	991	189	4074
Azul/Violeta/Violet	210	108	2687
Azul/Violeta/Violet	208	110	2699

Los tonos oscuros con hebras de tres hilos
The dark colours with three strands

La esterilla
de trama/2 cm
/1 hilo de trama
el bordado

Pespuntes/Backstitches

Comunes en las letras/Common in letters

Contorno/outline	Verde/Green
Lazos/bows	Malva/Mauve
Tallos y hojas verde amarillento	Verde/Green
Yellowish green stems and leaves	Verde/Green
Tallos y hojas verde azulado	Verde/Green
Blueish green stems and leaves	Verde/Green
Flowers/flowers	
Rojas/red ones	Rojo/Red
Azules y blancas/blue and white ones	Azul/Blue
Blancas y grises/white and grey ones	Gris/Grey
Amarillas/yellow ones	
A, N	Rojo/Red
D, E, I	Naranja/Orange
Rosa claro/light pink ones	Rosa/Pink
Rosa oscuro y naranja	
Dark pink and orange ones	Rojo/Red
Malvas/mauve ones	Malva/Mauve
Violetas/violet ones	Violeta/Violet

A

Colmena/beehive	Marrón/Brown
Zona dorada/gold area	Verde/Green
Zona verde/green area	Negro/Black
Rejilla/grid	Gris/Grey
Tejado/roof	
Abejas/bees	
Cuerpo/body	Marrón/Brown
Ojos, patas y antenas/eyes, legs and antennae	Marrón/Brown
Alas/wings	Azul/Blue

Pespuntes/Backstitches

Banco/bench	Verde/Green
Enredadera/climbing	Malva/Mauve
Casita/house	Verde/Green
Pared/wall	Verde/Green
Tejado/roof	Verde/Green
Puerta/door	Verde/Green
Ventana/window	Verde/Green
Caracol/snail	Verde/Green
Pájaros/birds	Verde/Green
D	
Mariquita/ladybird	Rojo/Red
Cuerpo/body	Azul/Blue
Cabeza, antenas/head, antennae	Gris/Grey
Punto de nudo/knot	
F	
Cesta/basket	
Fresas/strawberries	
Contorno/outline	
Hojas y tallos/leaves and stems	
G	
Valla/fence	
Clavos/nails	
Gato/cat	
Punto de nudo/frenillo/knot	
I	
Ramitas/little branches	
K	
Tronco/trunk	
Kiwis/kiwis	
L	
Libélula/dragonfly	
Contorno y patas/body and legs	
Alas/wings	
M	
Mariposas/butterflies	
Cuerpo/body	
Alas, cabeza y alas/wings, head and wings	

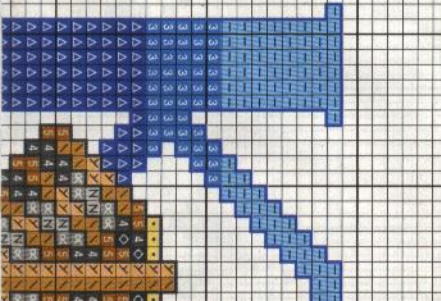
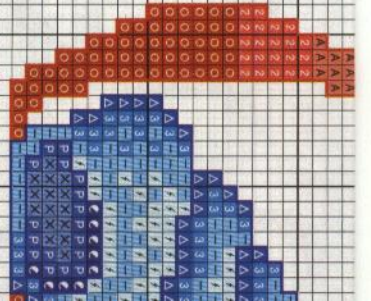
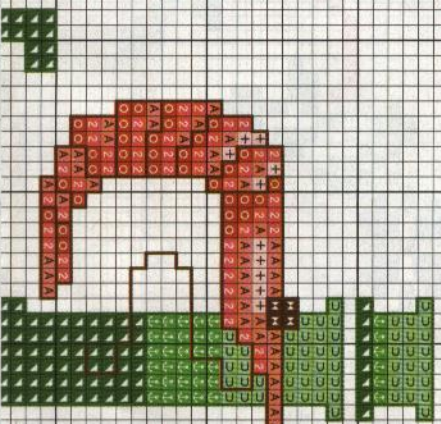
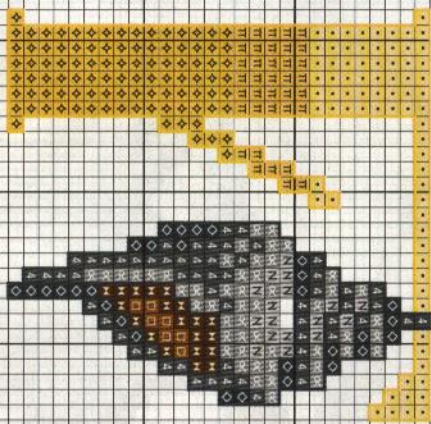
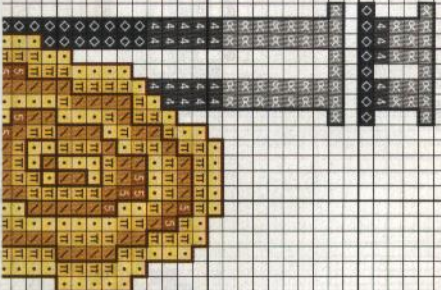
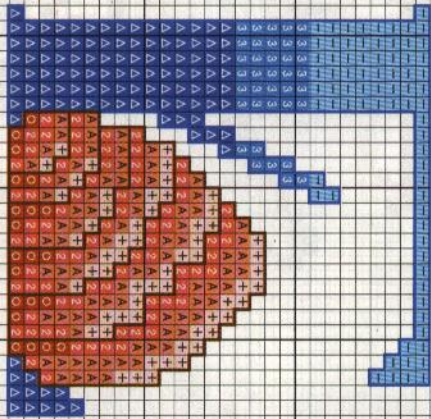
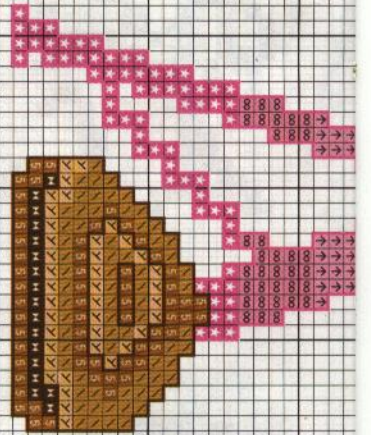
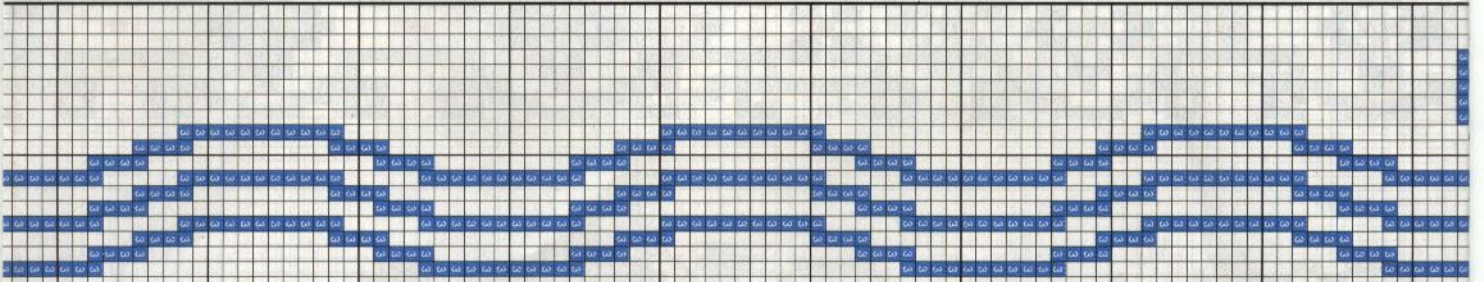

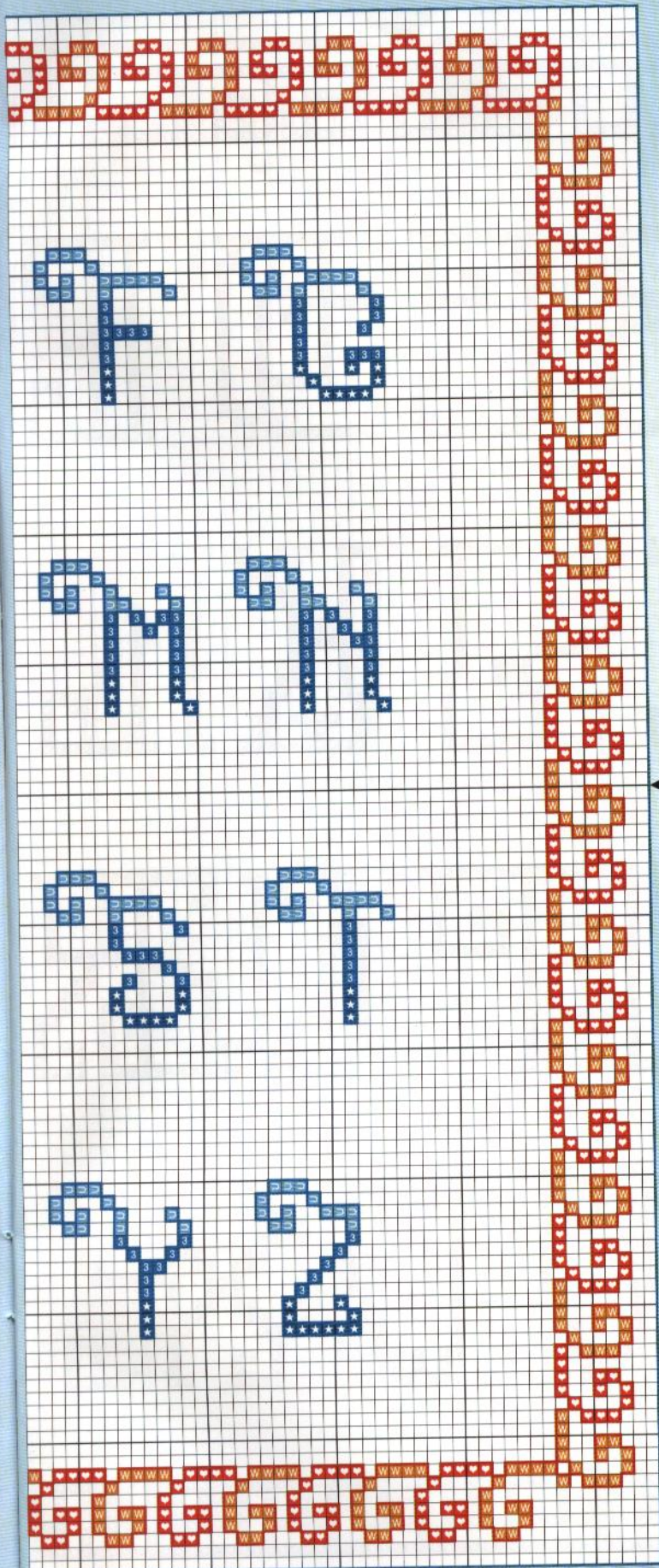

Simbología/Key colour

	DMC	ANCHOR	FINCA
Azul/Blue	807	168	3560
Azul/Blue	807+3765	169	3560+3574
Azul/Blue	3765	170	3574
Naranja/Orange	740	316	1237
Rojo/Red	321	9046	1902

Bordar los tonos oscuros con hebras de tres hilos
Embroider the dark colours with three strands

Material: esterilla
 11 hilos de trama/2 cm
 1 punto/1 hilo de trama
 Medidas del bordado
 25,5 x 21 cm.

Material: Aida
 11 counts/2 cm
 1 stitch/1 count
 Design size
 25,5 x 21 cm.

© Copyright España y Extranjero

Pespuntes/Backstitches

— Cenefa/Border.....Rojo/Red
Azul/Blue

	DMC	ANCHOR	FINCA
Rojo/Red	321	9046	1902
Azul/Blue	3765	170	3574

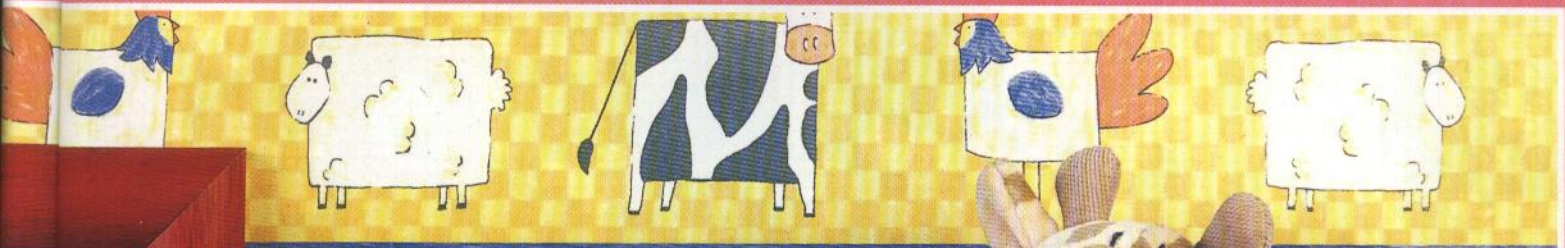

A B C D E F
G H I J K L
M N O P Q R
S T U V W
X Y Z



906
996
405
405
NCA
906
741
723
984
996
057
405
400
NCA

S ↓



MANDOLINA

ÁCARAS

GIROINGA

TAMBOUR

BARBA

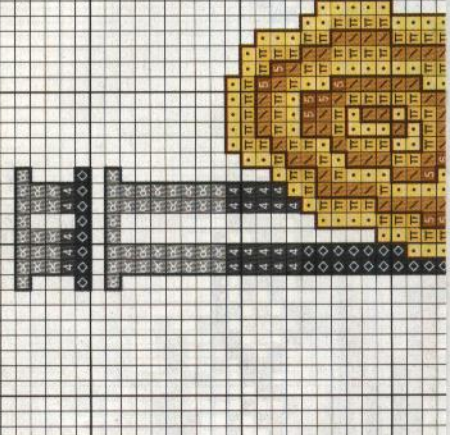
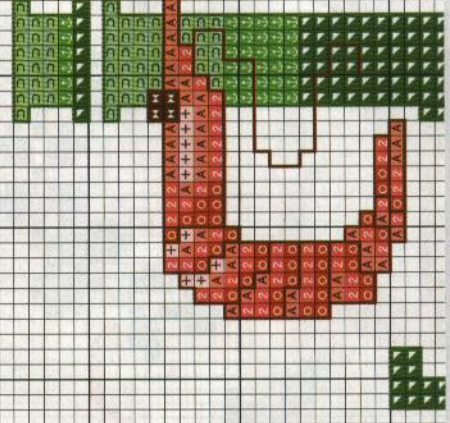
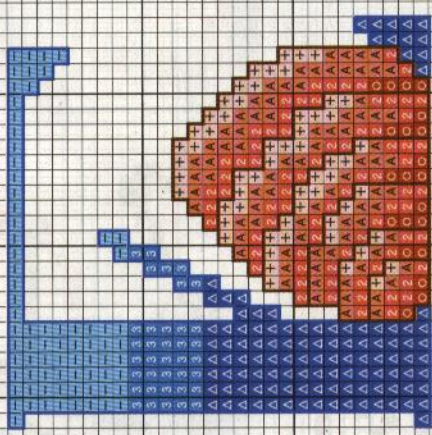
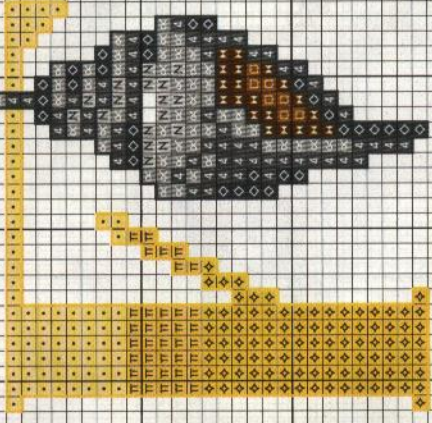
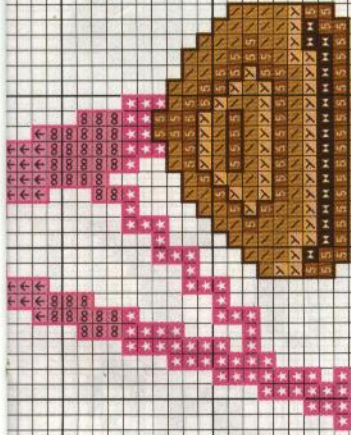



A B C D E
F G H I J
K L M N
O P Q R S
T U V W
X Y Z



A B C D E F G
H I J K L M N
O P Q R S T
U V W X Y Z

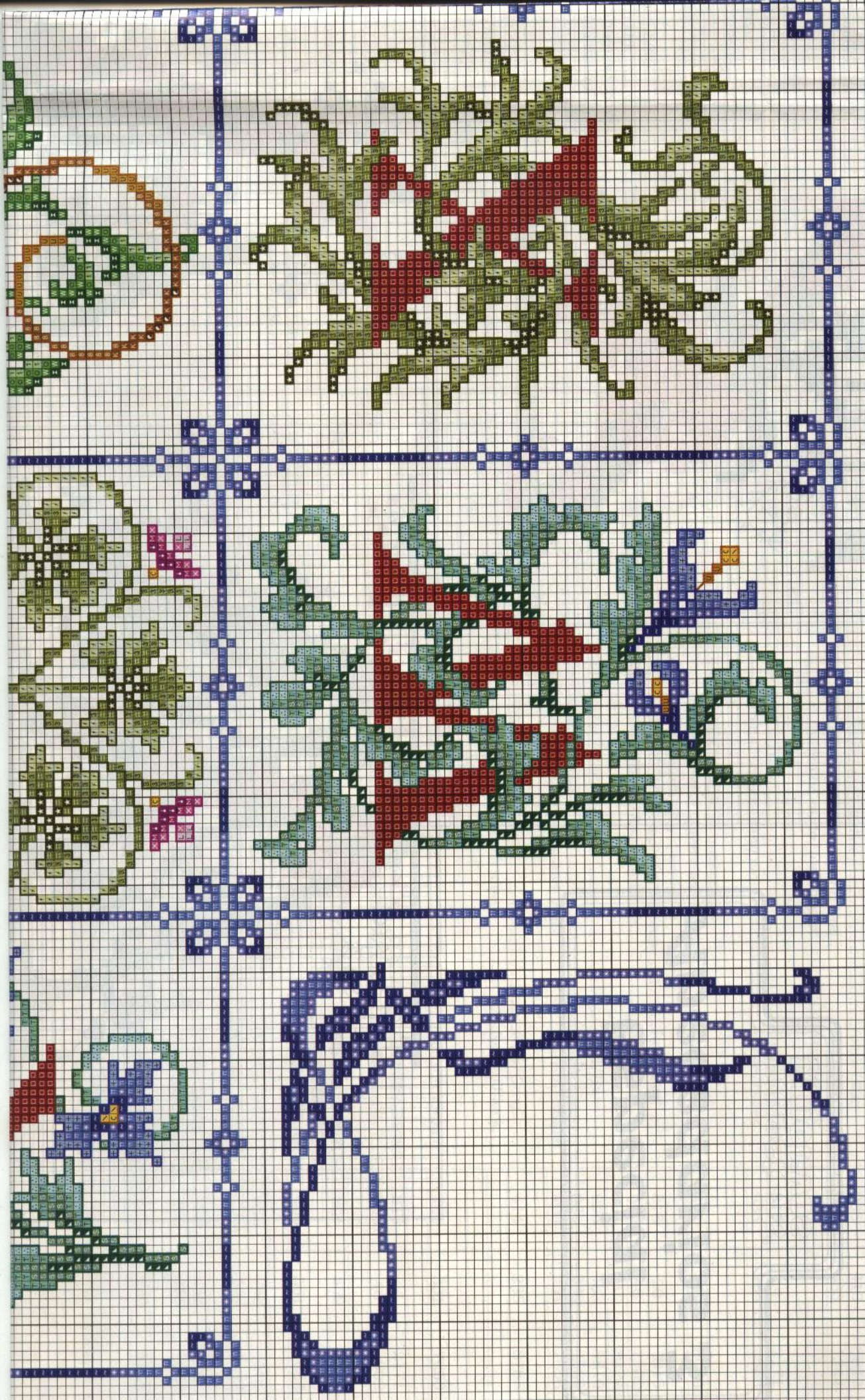



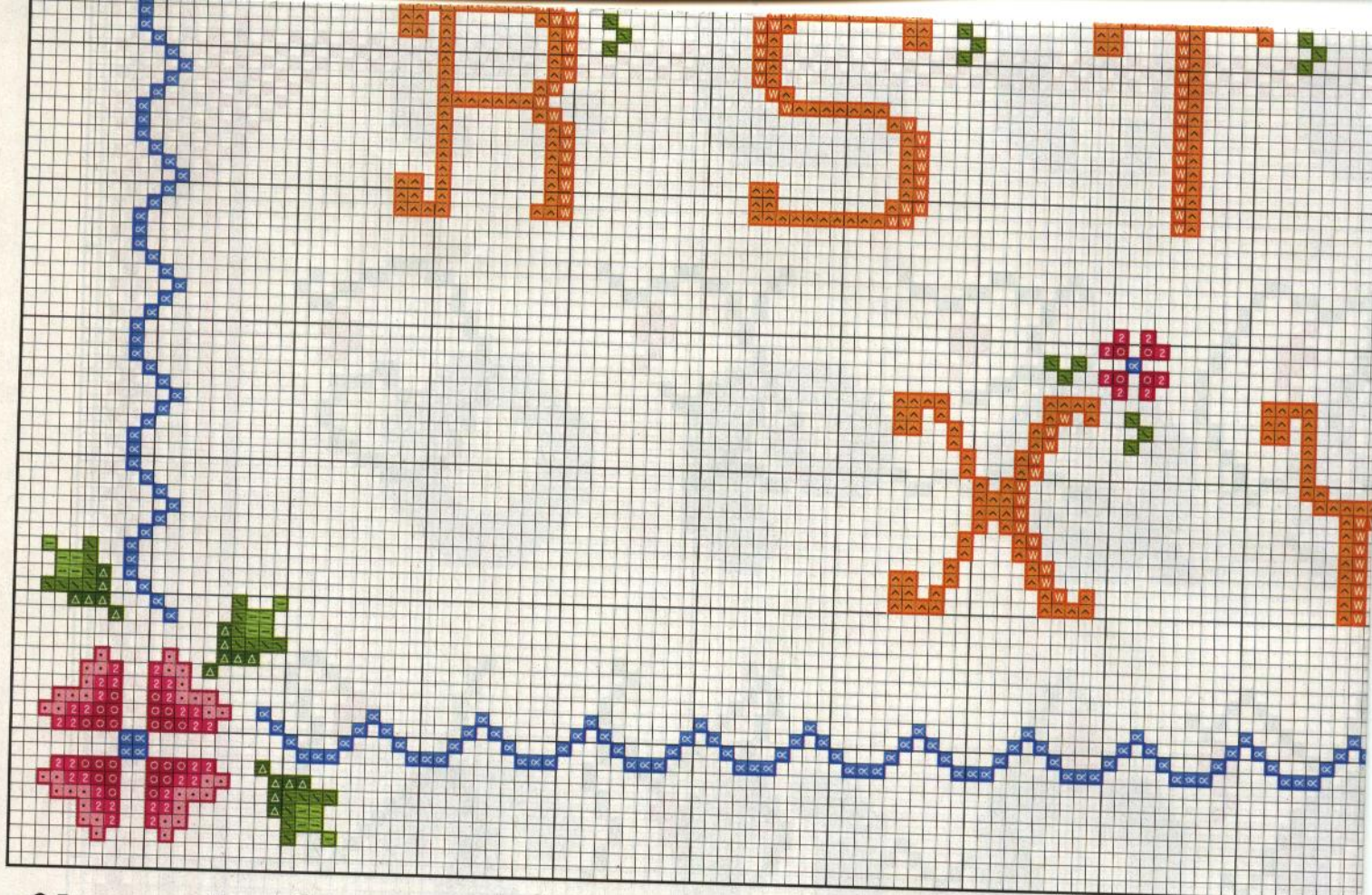

Abecedario Flores Rosas

Simbología/Key colour

	DMC	ANCHOR	FINCA
⊗ Azul/Blue	3843	1089	3822
▲ Naranja/Orange	742	303	1232
W Naranja/Orange	740	316	1237
• Rosa/Pink	604	55	2314
2 Rosa/Pink	3804	63	2333
○ Rosa/Pink	3350	65	2415
■ Verde/Green	907	255	4723
■ Verde/Green	905	257	4741
△ Verde/Green	700	245	4402

Pespuntes/Backstitches

— Cenefa/Border.....	Azul/Blue
— Letras/Letters.....	Naranja/Orange
Flores/Flowers	
— centro/center.....	Azul/Blue
— pétalos/petals.....	Rosa/Pink
— Hojas/Leaves.....	Verde/Green

Bordar los tonos oscuros con hebras de tres hilos
 Embroider the dark colours with three strands

Material: esterilla
 11 hilos de trama/2 cm
 1 punto/1 hilo de trama
 Medidas del bordado
 35 x 31 cm.

Material: Aida
 11 counts/2 cm
 1 stitch/1 count
 Design size
 35 x 31 cm.

© Copyright España y Extranjero

Diseño lineal





CASTAÑUELAS

DULZAINA



JAIBONOS

ZEMBE





CARINA

ANDRÉTA

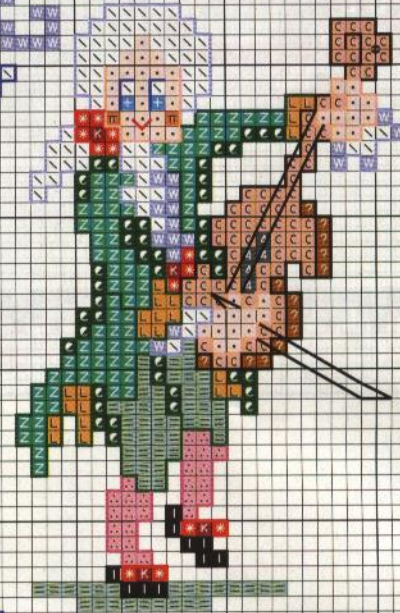

KELELE

VIOLÍN

¡¡¡¡¡



¡¡¡¡¡

ZAMFOÑA

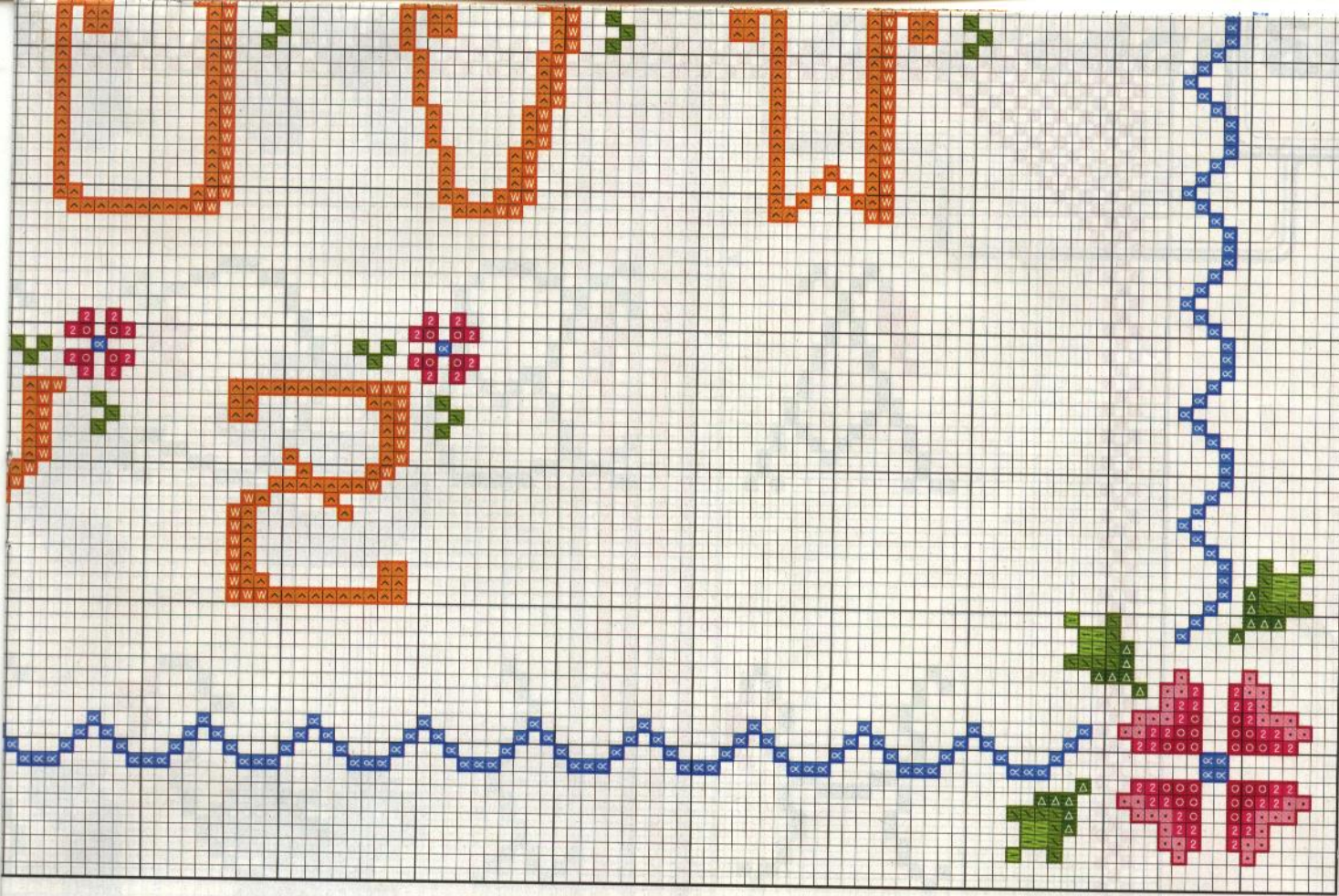

DMC	ANCHOR	FINCA
3843	1089	3822
740	316	1237
3843	1089	3822
3350	65	2415
700	245	4402

Abecedario Flores Rojas

Simbología/Key colour

	DMC	ANCHOR	FINCA
☐ Azul/Blue	827	159	3219
★ Azul/Blue	518	1039	3483
W Naranja/Orange	740	316	1237
■ Rojo/Red	350	11	1485
2 Rojo/Red	817	13	1490
○ Rojo/Red	816	20	1906
■ Verde/Green	907	255	4723
■ Verde/Green	905	257	4741
Δ Verde/Green	700	245	4402

Bordar los tonos oscuros con hebras de tres hilos
Embroider the dark colours with three strands

Material: esterilla
 11 hilos de trama/2 cm
 1 punto/1 hilo de trama
 Medidas del bordado
 35 x 32 cm.

Material: Aida
 11 counts/2 cm
 1 stitch/1 count
 Design size
 35 x 32 cm.

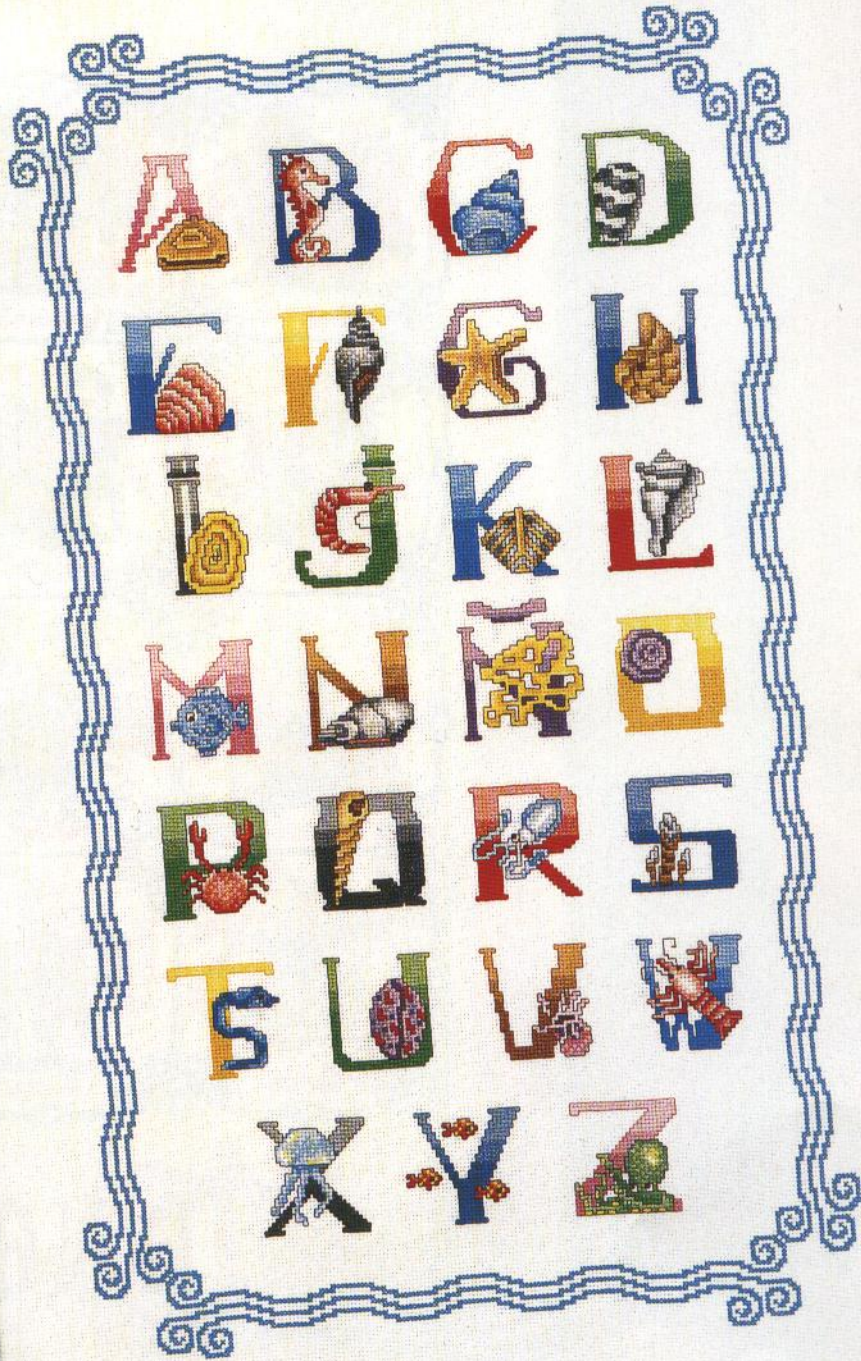

Abecedario celosío

Simbología/Key colour

	DMC	ANCHOR	FINCA
■ Azul/Blue	3843	1089	382
■ Rojo/Red	350	11	148
■ Rojo/Red	817	13	149
■ Verde/Green	703	238	463
▲ Verde/Green	987	244	440

Bordar los tonos oscuros con hebras de tres hilos
 Embroider the dark colours with three strands

Material: esterilla 11 hilos de trama/2 cm
 1 punto/1 hilo de trama

Material: Aida 11 counts/2 cm
 1 stitch/1 count

Medidas del bordado
 33,5 x 25,5 cm.

Design size
 33,5 x 25,5 cm.

© Copyright España y Extranjero

Pespuntes/Backstitches

— Letras/Letters.....	Rojo/Red	DMC	ANCHOR
— Adornos/Ornaments.....	Verde/Green	817	13
		987	24

	DMC	ANCHOR	FINCA
■ Azul/Blue	995	410	3822

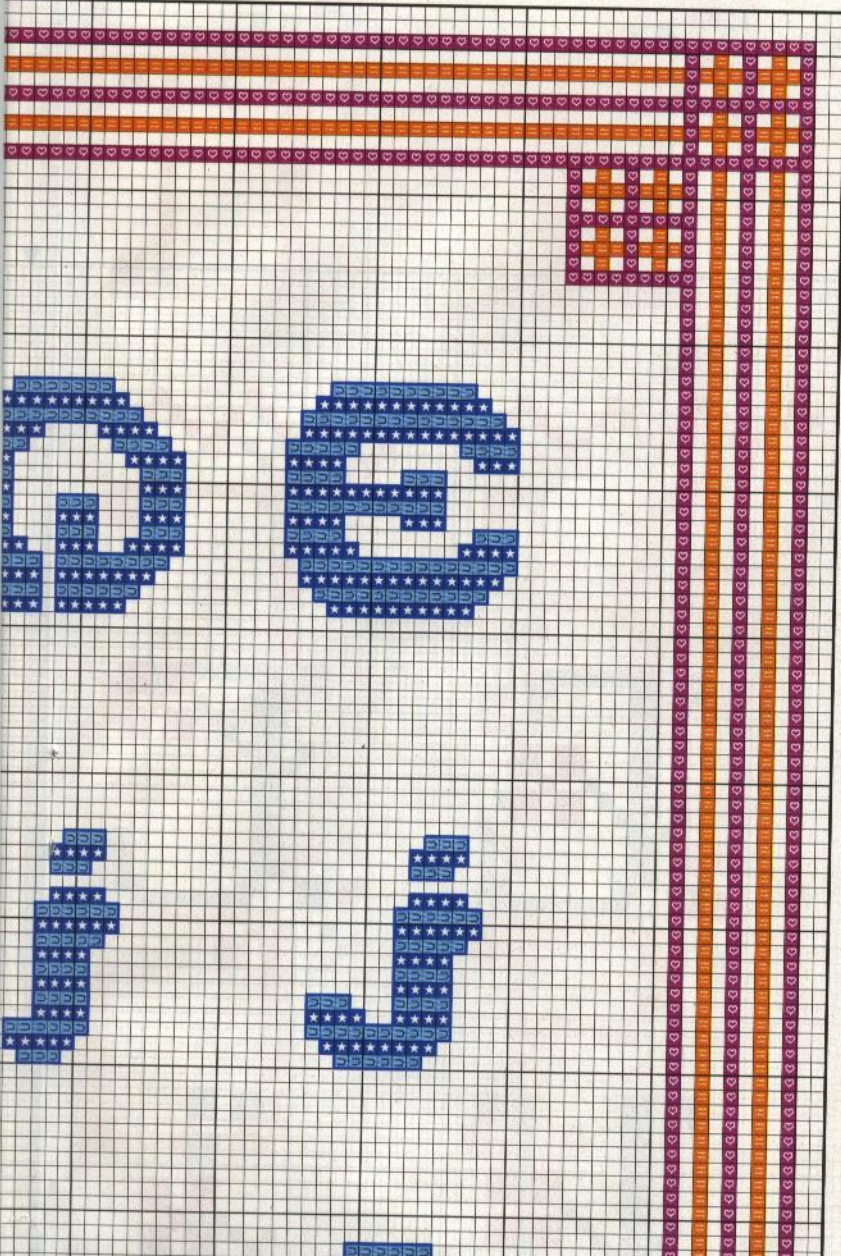

m.
ida
2 cm
count
m.
paña y Extranjero



Special Medallions 3

nuestras
motivos

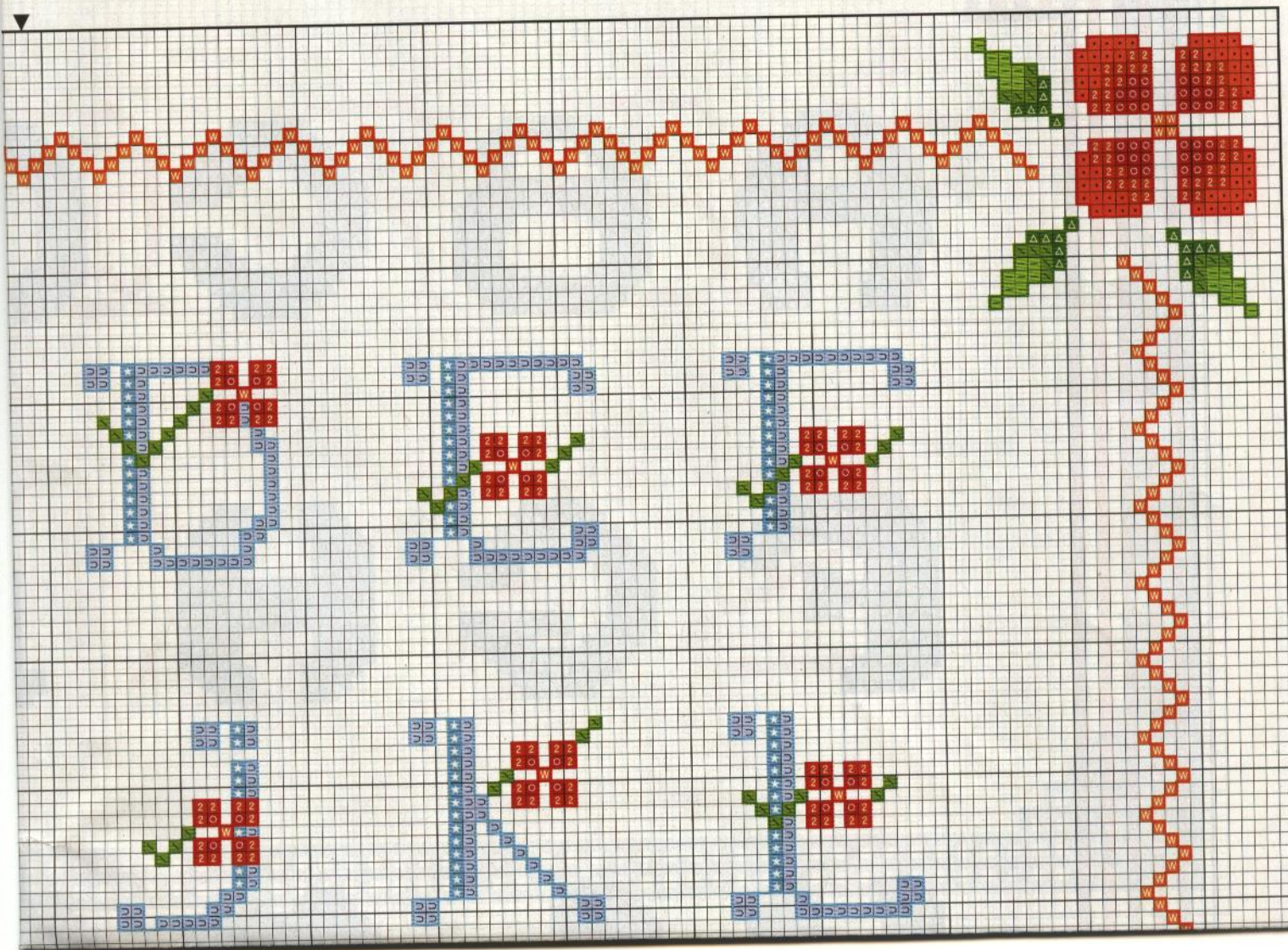

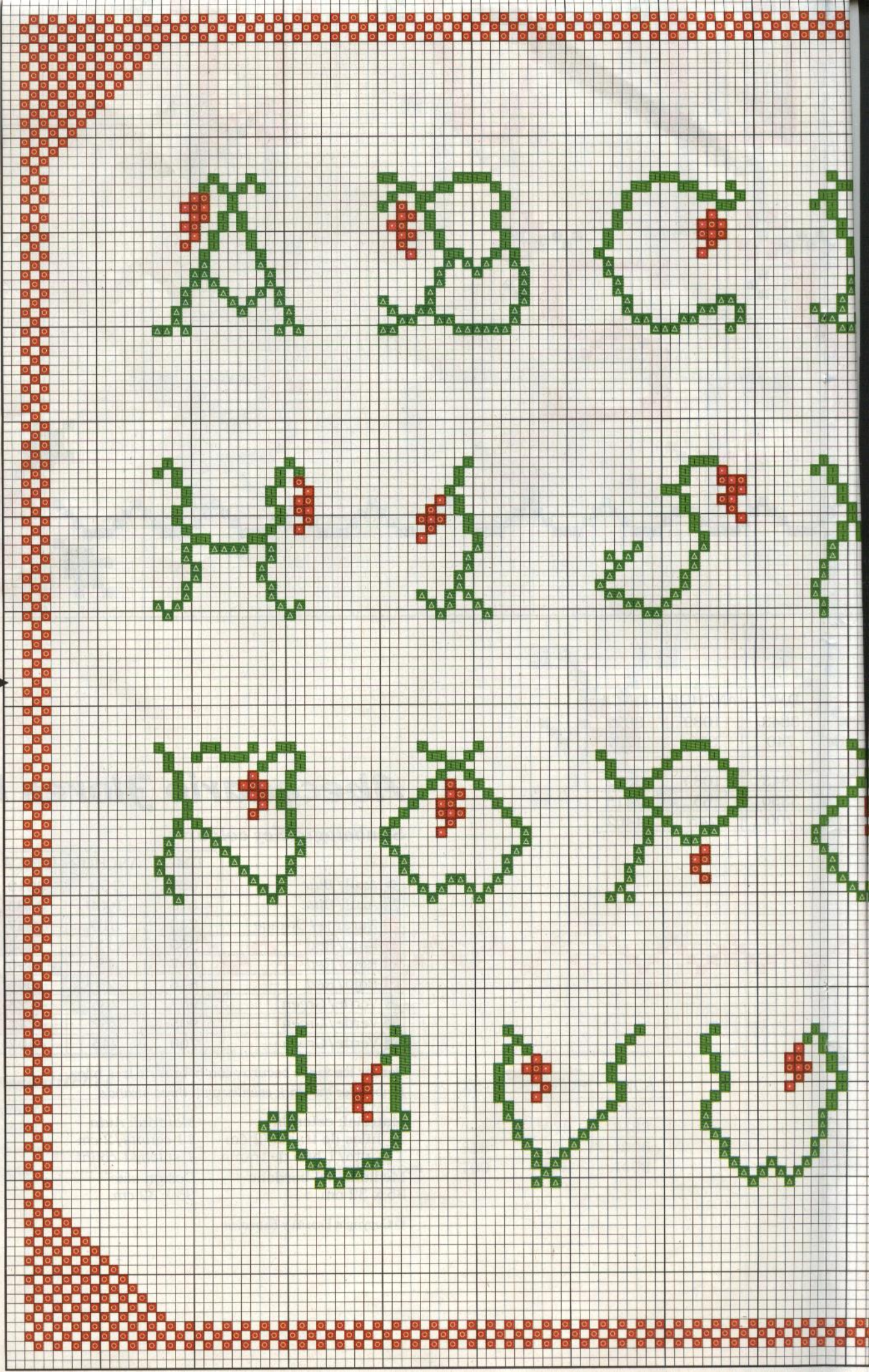

lutas

HOR	FINCA
1	1485
3	1490
8	4636
4	4402

hilos

a
cm
unt

m.

HOR	FINCA
4	4402
3	1490

Abecedario volutas

Simbología/Key colour

	DMC	ANCHOR	FINCA
■ Amarillo / Yellow	727	295	1094
■ Azul / Blue	828	975	3132
■ Azul / Blue	800	144	3219
■ Azul / Blue	799	136	3396
■ Azul / Blue	798	137	3319
■ Azul / Blue	796	133	3405
■ Azul / Blue	931	922	3151
• Blanco / White			
■ Dorado / Gold	3820	306	1068
■ Dorado / Gold	782	308	1068+1072
■ Dorado / Gold	782+780	309	1072
■ Gris / Grey	3799	236	8756
■ Malva / Mauve	153	95	2394
■ Malva / Mauve	3607	87	2402
■ Malva / Mauve	917	89	2406
■ Malva / Mauve	552	94	2589
■ Marrón / Brown	780	310	8072
■ Marrón / Brown	801	359	8080
■ Rojo / Red	816	1005	1915
■ Verde / Green	164	240	4379

Simbología/Key colour

	DMC	ANCHOR	FINCA
■ Verde / Green	989	242	4394
■ Verde / Green	987	244	4402
■ Verde / Green	986	246	4906
■ Verde / Green	964	1092	4048
■ Verde / Green	993	1070	4059
■ Verde / Green	3815	877	4228
■ Verde / Green	501	878	4231
■ Verde / Green	3013	842	5224
■ Verde / Green	3013+3012	843	5229
■ Verde / Green	3012	844	5236
■ Verde / Green	3051	681	4823

Bordar los tonos oscuros con hebras de tres hilos
 Embroider the dark colours with three strands

Material: esterilla
 11 hilos de trama/2 cm
 1 punto/1 hilo de trama
 Medidas del bordado
 58 x 64,5 cm.

Material: Aida
 11 counts/2 cm
 1 stitch/1 count
 Design size
 58 x 64,5 cm.

© Copyright España y Extranjero

Pespuntes/Backstitches
 Flores/Flowers
 — zonas doradas/gold areas
 — zonas azules/blue areas
 — zonas malvas/mauve areas
Hojas y tallos/Leaves and stems
 — verde hierba/grass green
 — verde azulado/bluish green
 — verde amarillento/yellowish green
Pajarillos/Birds
 — zonas azules y blancas/white and blue areas
 — picos y zonas doradas/bills and gold areas
 — zonas grises/grey areas
 — zonas verdes/green areas
 = punto de nudo/french knot
Gato/Cat
 — bigotes/whiskers.....
 — zonas blancas/white areas
 — zonas doradas/gold areas
Abeja/Bee
 — cuerpo y antenas/body and antennae.....
 — alas/wings.....



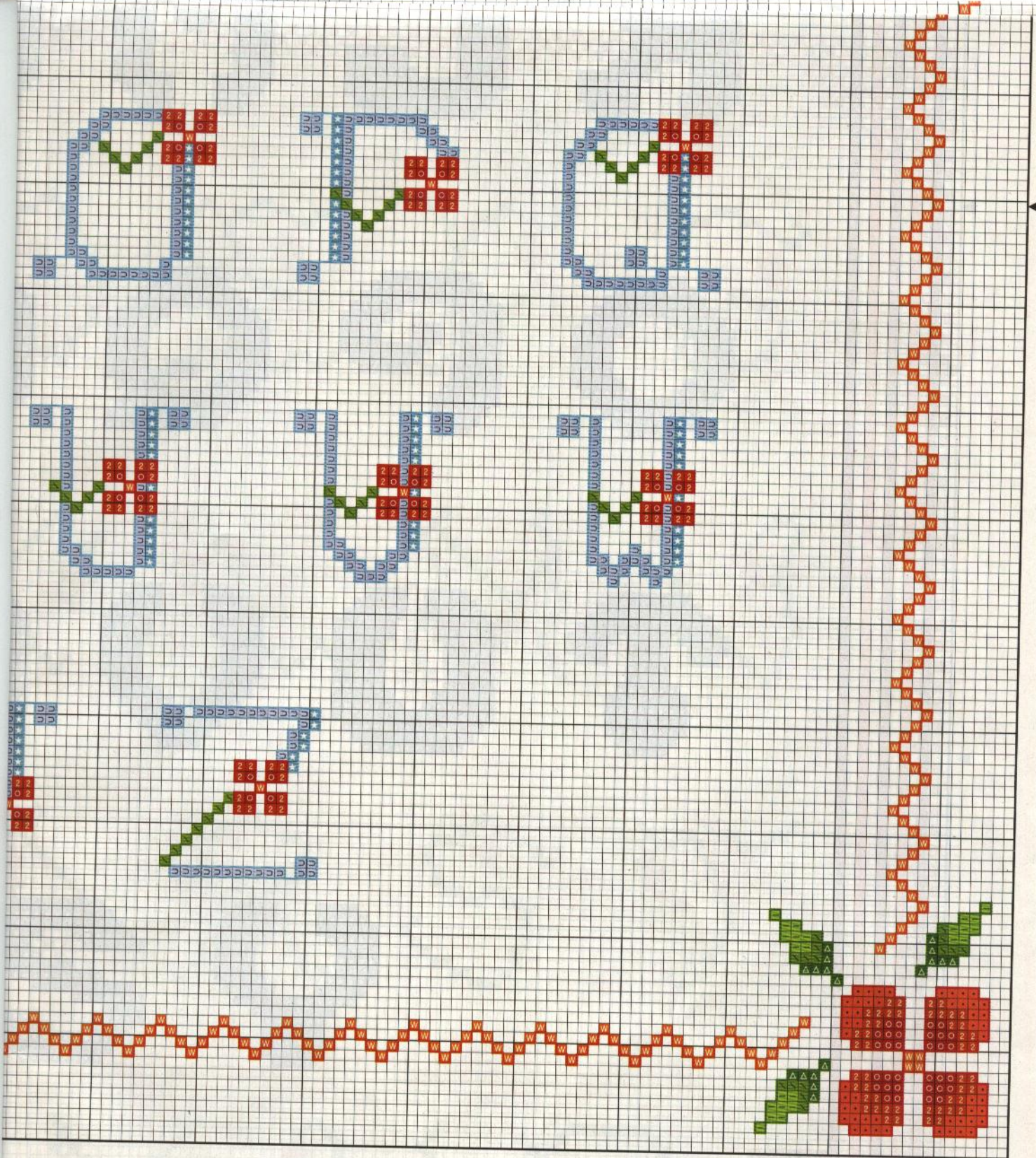

Handwritten text in a stylized, cursive script, possibly a signature or decorative header, located at the top of the page.

Vertical text or decorative elements on the right side of the page, possibly a page number or title.

Azuly Class
Azuly Class



Abecedarios 3

en punto de cruz

Creaciones Artime®

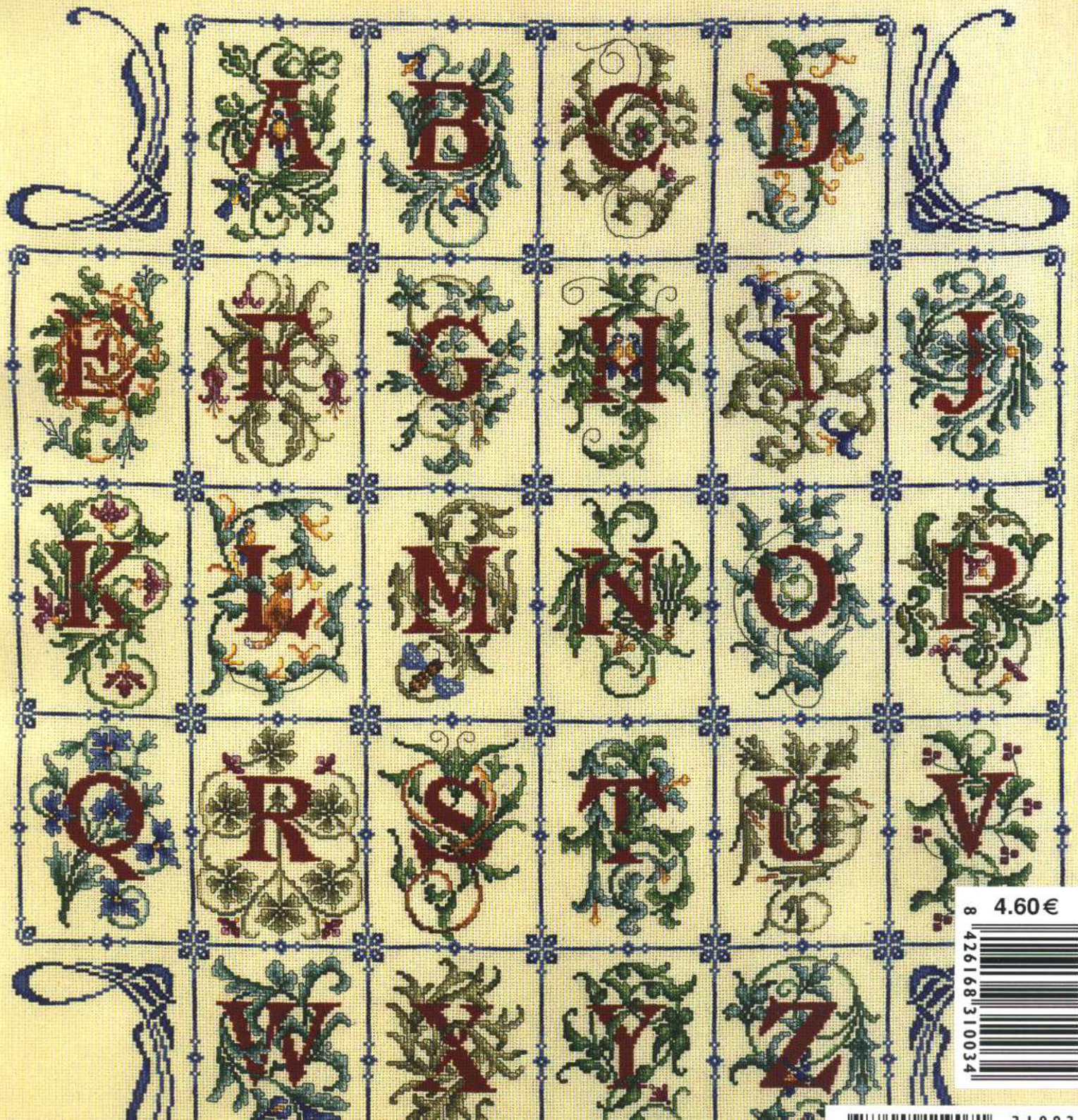

8 4.60€

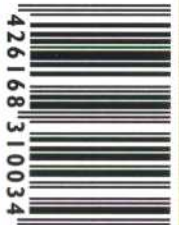

426168310034

Puntada a puntada

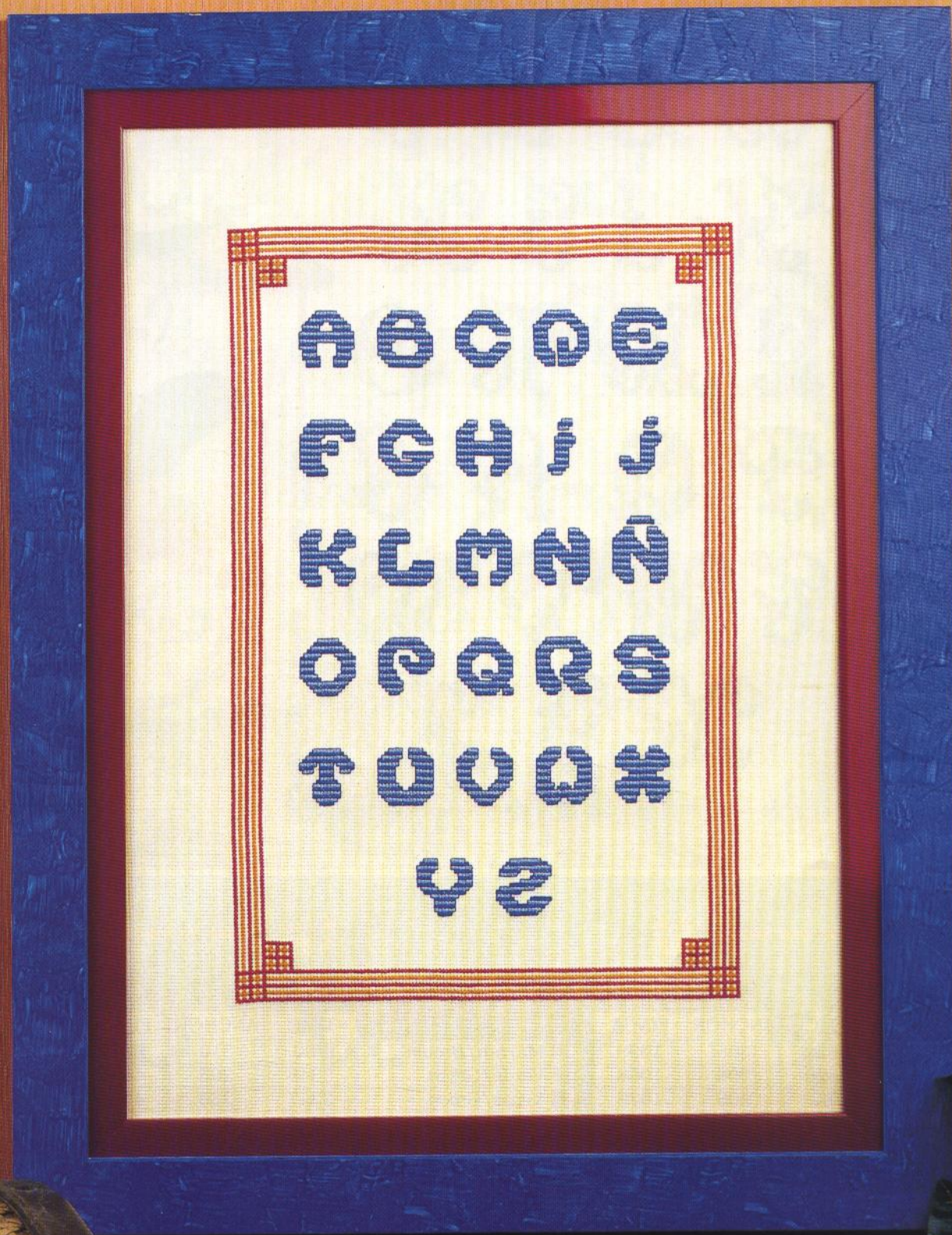

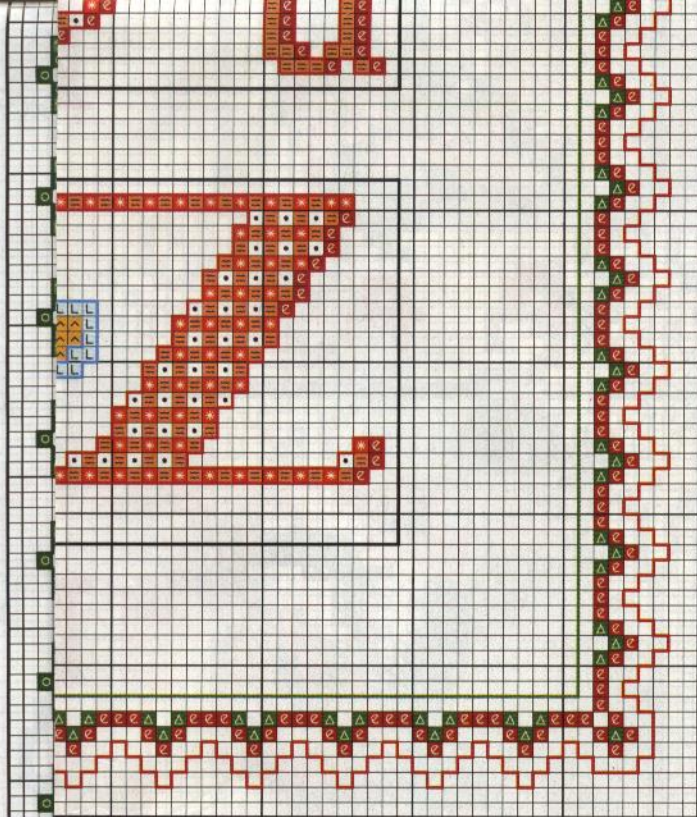

Abecedario rosa

Simbología/Key colour

	DMC	ANCHOR	FINCA
■ Amarillo/Yellow	444	298	1227
~ Azul/Blue	828	9159	3472
■ Azul/Blue	996	1090	3810
★ Azul/Blue	3843	1089	3822
• Rosa/Pink	963	73	1724
2 Rosa/Pink	3733	75	2232
∞ Rosa/Pink	3687	77	2165
♥ Rosa/Pink	3803	972	2246
■ Verde/Green	702	239	4643
○ Verde/Green	700	245	4402

Bordar los tonos oscuros con hebras de tres hilos
 Embroider the dark colours with three strands

Material: esterilla Material: Aida
 11 hilos de trama/2 cm 11 counts/2 cm
 1 punto/1 hilo de trama 1 stitch/1 count

Medidas del bordado Design size
 27 x 40 cm. 27 x 40 cm.

© Copyright España y Extranjero

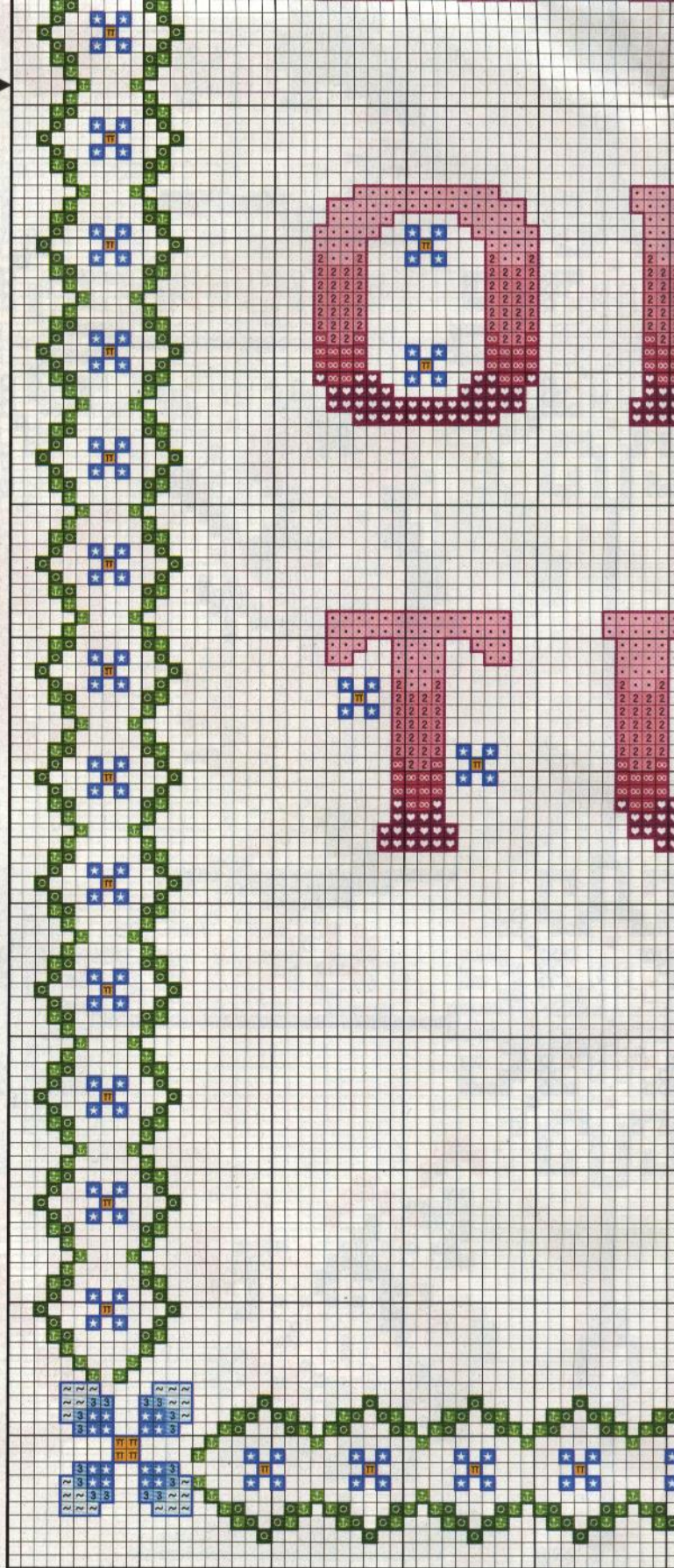

Pespuntes/Backstitches

Cenefa/Border	
— flores/flowers.....	Azul/Blue
— zona verde/green area.....	Verde/Gree
Letras/Letters	
— contorno/outlinje.....	Rosa/Pink
— flores/flowers.....	Azul/Blue

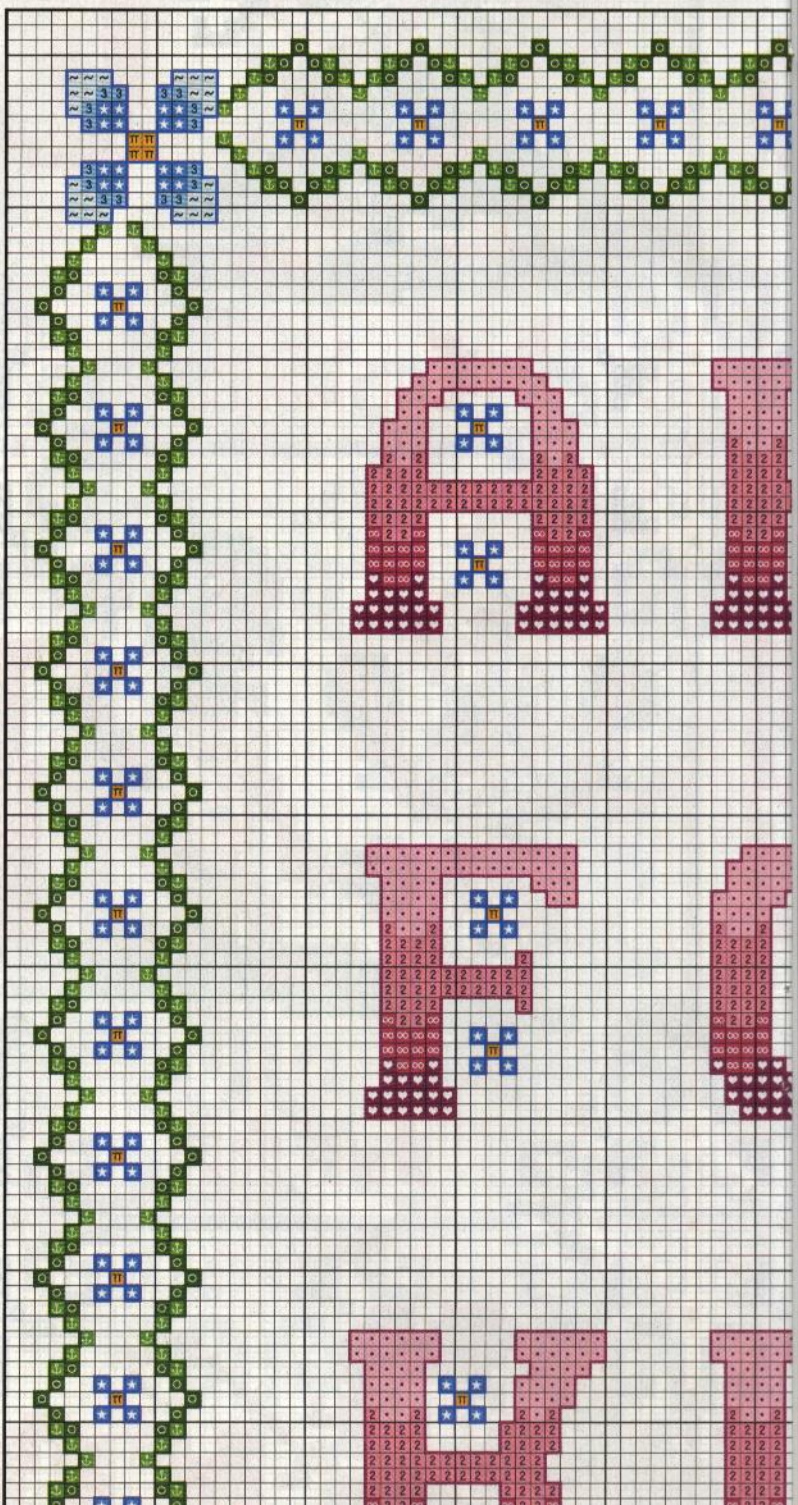
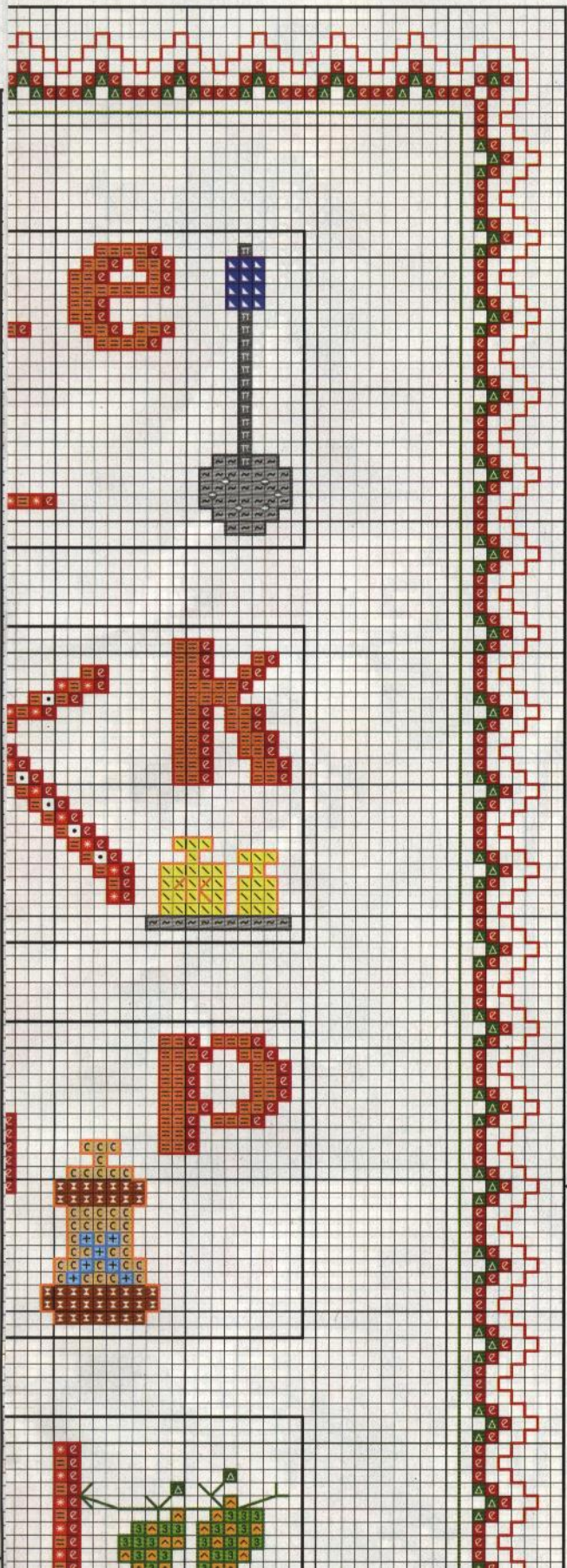



Abecedario musical

Simbología/Key colour

	DMC	ANCHOR	FINCA
^ Amarillo/Yellow	727	295	1094
⊞ Azul/Blue	598	167	3556
+ Azul/Blue	3843	1089	3822
◊ Azul/Blue	796	133	3405
⊞ Azul/Blue	939	152	3327
⊞ Azul/Blue	793	121	3060
∖ Blanco/White			
P Caqui/Khaki	830	277	7066
⊞ Caqui/Khaki	869	906	7073
× Dorado/Gold	783	307	1109
⊞ Dorado/Gold	780	309	1072
↓ Fucsia/Fuchsia	3350	65	2415
⊞ Gris/Grey	415	398	8773
4 Gris/Grey	317	400	8705
U Malva/Mauve	554	96	2439
8 Malva/Mauve	718	88	2406
L Naranja/Orange	3854	313	7720
M Naranja/Orange	3340	329	1325
I Negro/Black			
⊞ Rojo/Red	946	332	7574
* Rojo/Red	666	46	1902
K Rojo/Red	816	1005	1915
δ Rosa/Pink	3687	77	2165
⊞ Rosa/Pink	962	26	1735

Simbología/Key colour

	DMC	ANCHOR	FINCA
• Salmón/Salmon	353	6	1301
c Salmón/Salmon	407	914	7944
? Tostado/Tan	301	1049	7740
⊞ Verde/Green	166	279	5388
~ Verde/Green	907	255	4723
⊞ Verde/Green	703	238	4636
⊞ Verde/Green	701	227	4646
Z Verde/Green	958	187	4059
3 Verde/Green	3363	262	5156
Δ Verde/Green	520	862	5075
⊞ Verde/Green	368	214	4472
S Verde/Green	3815	877	4231
⊞ Verde/Green	500	879	4323
★ Violeta/Violet	327	100	2627

Bordar los tonos oscuros con hebras de tres hilos
 Embroider the dark colours with three strands

Material: esterilla
 11 hilos de trama/2 cm
 1 punto/1 hilo de trama
 Medidas del bordado
 56,5 x 47,5 cm.

Material: Aida
 11 counts/2 cm
 1 stitch/1 count
 Design size
 56,5 x 47,5 cm.

© Copyright España y Extranjero

Especial Abecedarios 3

muestras[®]
 y motivos

Distribución de motivos/Croquis



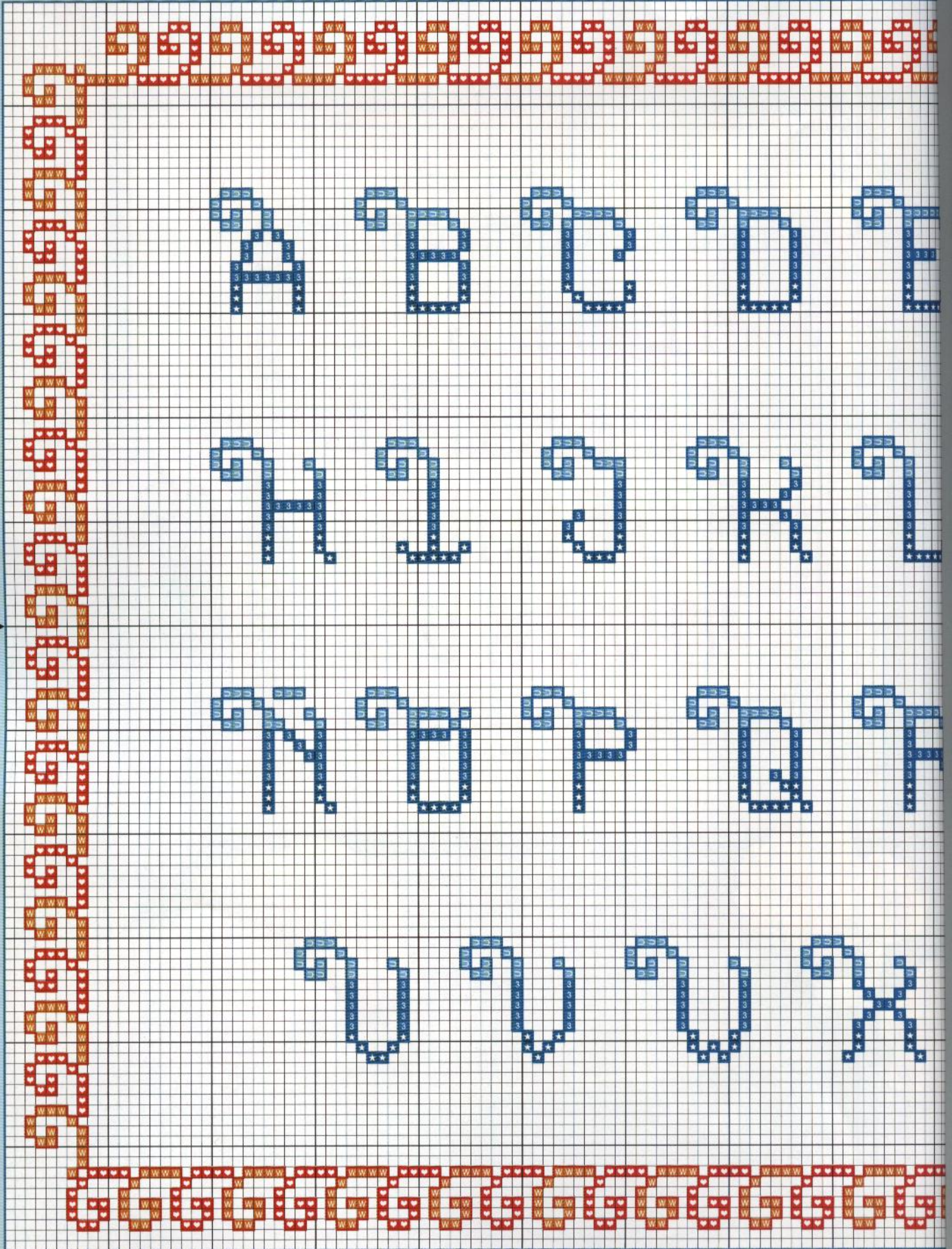



Alphabetario musical

Simbolografico colour

Simbolografico colour

UMC	ANCHOR	FINCA
1301	0	1301
1301	0	1301

The chart features a decorative border at the top and left, composed of repeating geometric patterns in red, green, and black. The main grid contains several large, stylized letters, each filled with musical notation. The letters include:

- A**: A large letter 'A' with a complex internal pattern of red and black squares.
- B**: A large letter 'B' with a complex internal pattern of red and black squares.
- C**: A large letter 'C' with a complex internal pattern of red and black squares.
- D**: A large letter 'D' with a complex internal pattern of red and black squares.
- E**: A large letter 'E' with a complex internal pattern of red and black squares.
- F**: A large letter 'F' with a complex internal pattern of red and black squares.
- G**: A large letter 'G' with a complex internal pattern of red and black squares.
- H**: A large letter 'H' with a complex internal pattern of red and black squares.
- I**: A large letter 'I' with a complex internal pattern of red and black squares.
- J**: A large letter 'J' with a complex internal pattern of red and black squares.
- K**: A large letter 'K' with a complex internal pattern of red and black squares.
- L**: A large letter 'L' with a complex internal pattern of red and black squares.
- M**: A large letter 'M' with a complex internal pattern of red and black squares.
- N**: A large letter 'N' with a complex internal pattern of red and black squares.
- O**: A large letter 'O' with a complex internal pattern of red and black squares.
- P**: A large letter 'P' with a complex internal pattern of red and black squares.
- Q**: A large letter 'Q' with a complex internal pattern of red and black squares.
- R**: A large letter 'R' with a complex internal pattern of red and black squares.
- S**: A large letter 'S' with a complex internal pattern of red and black squares.
- T**: A large letter 'T' with a complex internal pattern of red and black squares.
- U**: A large letter 'U' with a complex internal pattern of red and black squares.
- V**: A large letter 'V' with a complex internal pattern of red and black squares.
- W**: A large letter 'W' with a complex internal pattern of red and black squares.
- X**: A large letter 'X' with a complex internal pattern of red and black squares.
- Y**: A large letter 'Y' with a complex internal pattern of red and black squares.
- Z**: A large letter 'Z' with a complex internal pattern of red and black squares.

Each letter is accompanied by a legend of musical symbols, including notes, rests, and other symbols, arranged in a grid. The symbols are color-coded to match the letter's theme. For example, the letter 'A' uses red and black symbols, while 'B' uses blue and black symbols. The symbols are arranged in a grid that corresponds to the letter's shape and size.

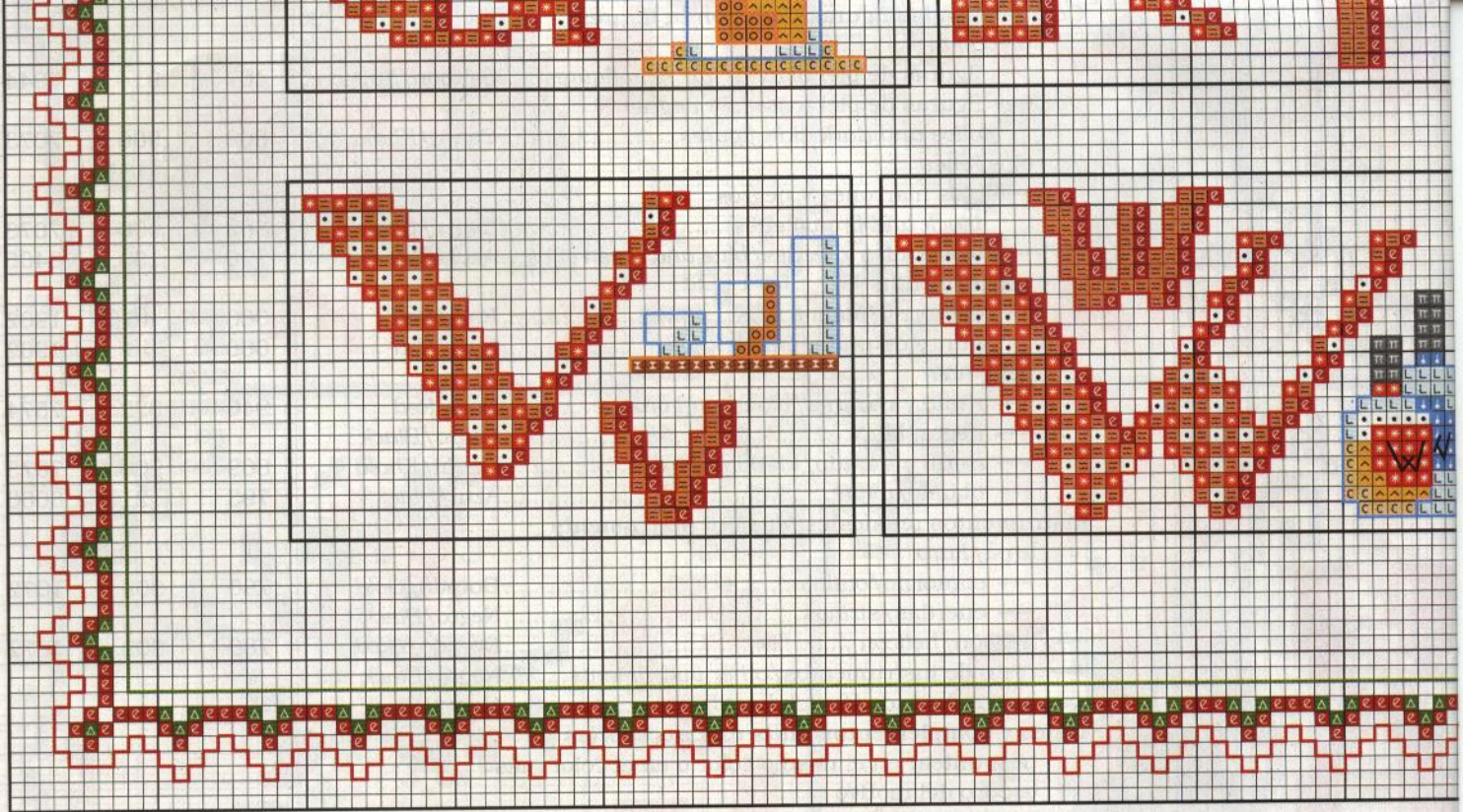

Abecedario cuadritos

Simbología/Key colour

	DMC	ANCHOR	FINCA
∩ Amarillo/Yellow	307	289	1220
∧ Amarillo/Yellow	444	298	1227
L Azul/Blue	828	9159	3472
+ Azul/Blue	996	1090	3810
⊥ Azul/Blue	3843	1089	3822
⊓ Azul/Blue	797	177	3400
• Blanco/White			
⊕ Dorado/Gold	676	891	7139
⊖ Gris/Grey	415	398	8773
⊗ Gris/Grey	414	235	8785
⊘ Marrón/Brown	975	355	8072
⊙ Naranja/Orange	741	314	1152
⊚ Naranja/Orange	3340	329	1325
⊛ Negro/Black			
* Rojo/Red	606	334	1166
⊜ Rojo/Red	498	47	1906
⊝ Verde/Green	703	238	4636
⊞ Verde/Green	700	245	4402

Bordar los tonos oscuros con hebras de tres hilos
Embroider the dark colours with three strands

Material: esterilla
 11 hilos de trama/2 cm
 1 punto/1 hilo de trama
 Medidas del bordado
 43 x 32 cm.

Material: Aida
 11 counts/2 cm
 1 stitch/1 count
 Design size
 43 x 32 cm.

© Copyright España y Extranjero

Pespuntes/Backstitches

Cenefa/Border

- línea roja/red line..... Rojo/Red
- línea verde/green line..... Verde/Green

Letras/Letters..... Rojo/Red

Adornos/Ornaments

- zonas azul claro y blanco
light blue and white areas..... Azul/Blue
- zonas azul oscuro/dark blue areas..... Azul/Blue
- zonas grises/grey areas..... Gris/Grey
- zonas doradas y marrones
gold and brown areas..... Marrón/Brown
- zonas amarillas y naranjas
yellow and orange areas..... Naranja/Orange
- zonas rojas/red areas..... Rojo/Red
- zonas verdes/green areas..... Verde/Green
- asas de las cazuelas, agujas del reloj,
*letras "w" y enchufe/handles of the pans,
 hands of the clock, letter "w", and plug..... Negro/Black*

puntos de nudofrench knots

- gris/grey one..... Gris/Grey
- marrón/brown one..... Marrón/Brown

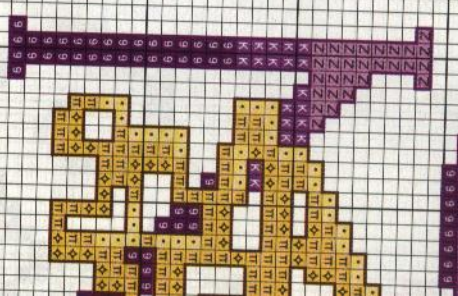
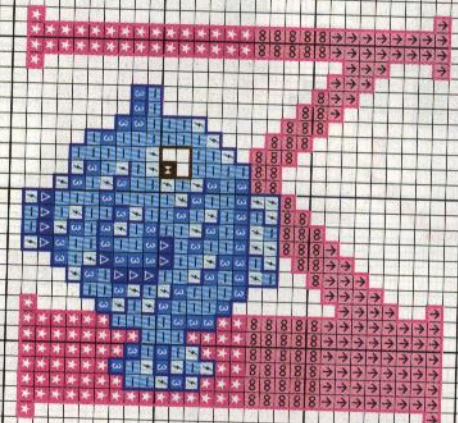
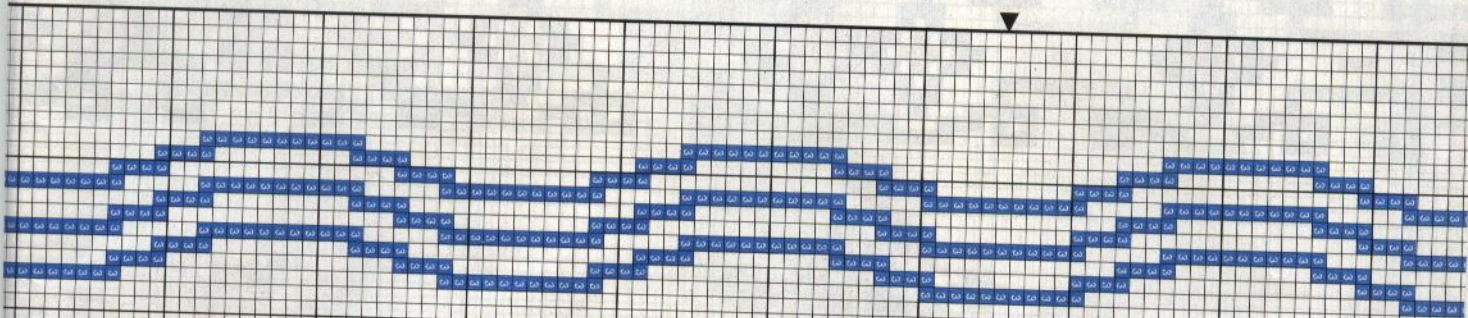

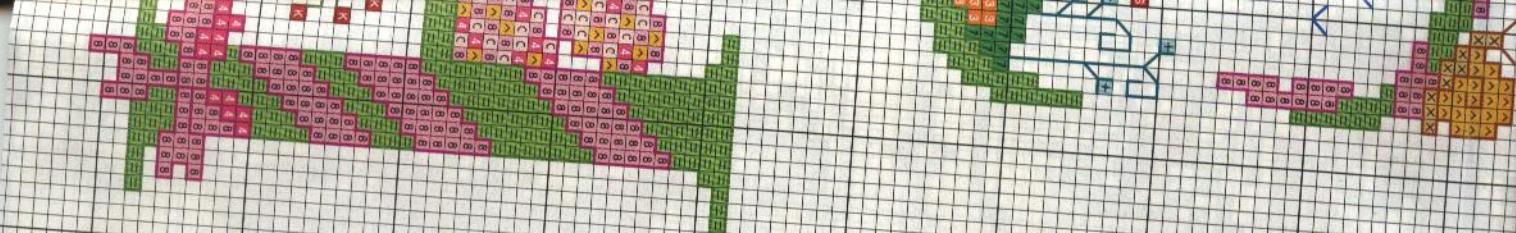

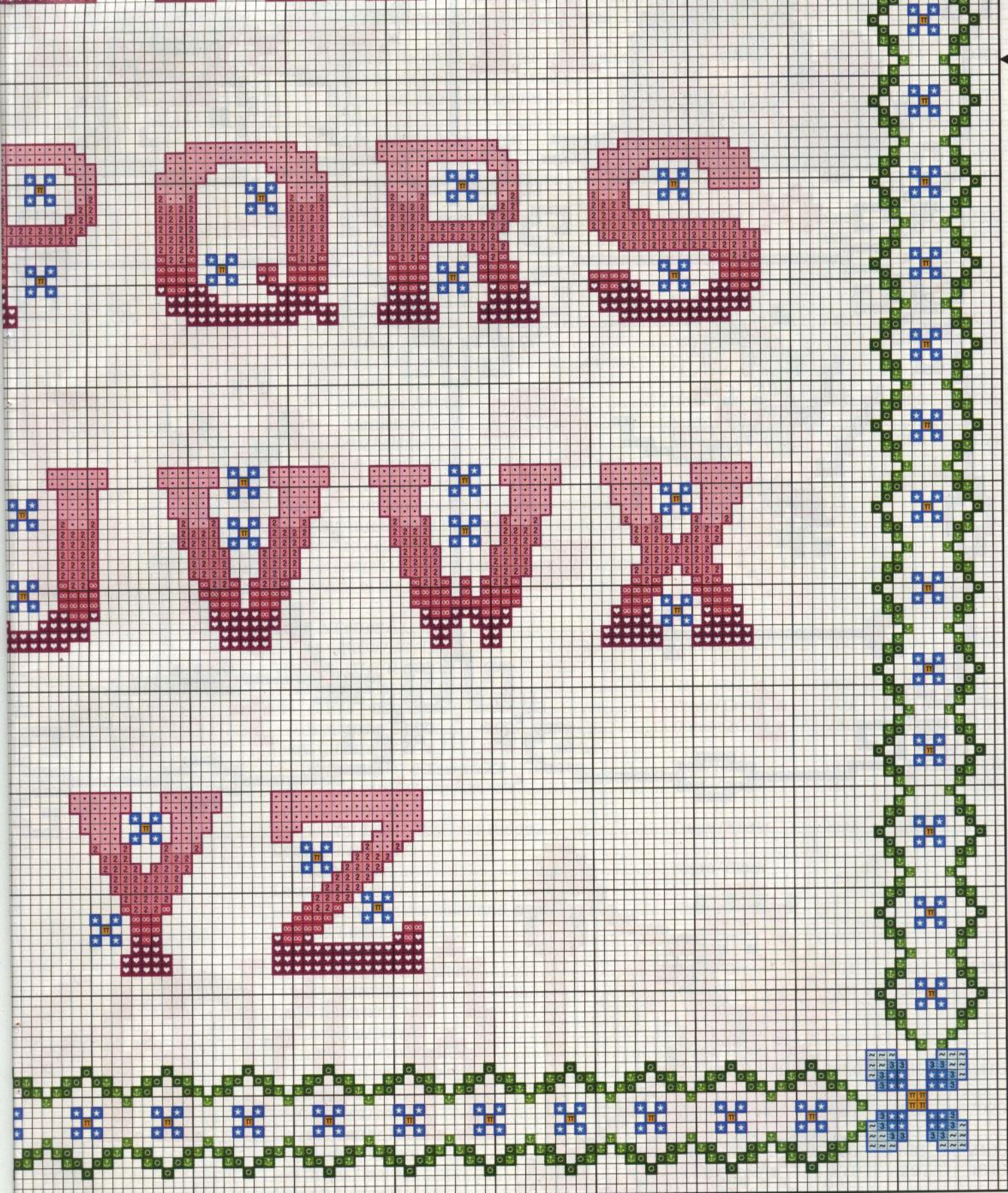

DMC	ANCHOR	FINCA
3843	1089	3822
700	245	4402
3803	972	2246
3843	1089	3822



A B C D E

F G H I J

K L M N O

P Q R S

T U V W X

Y Z

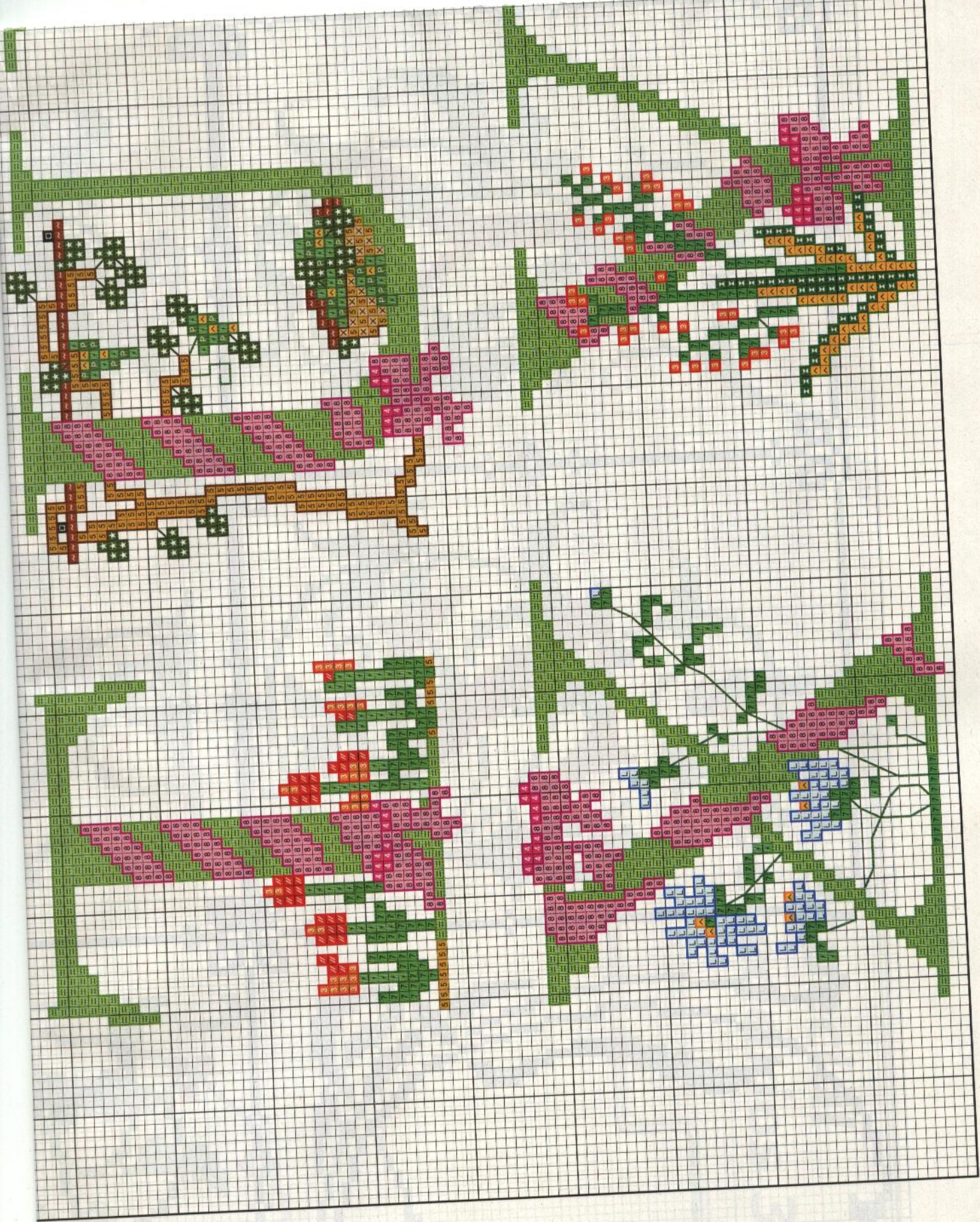

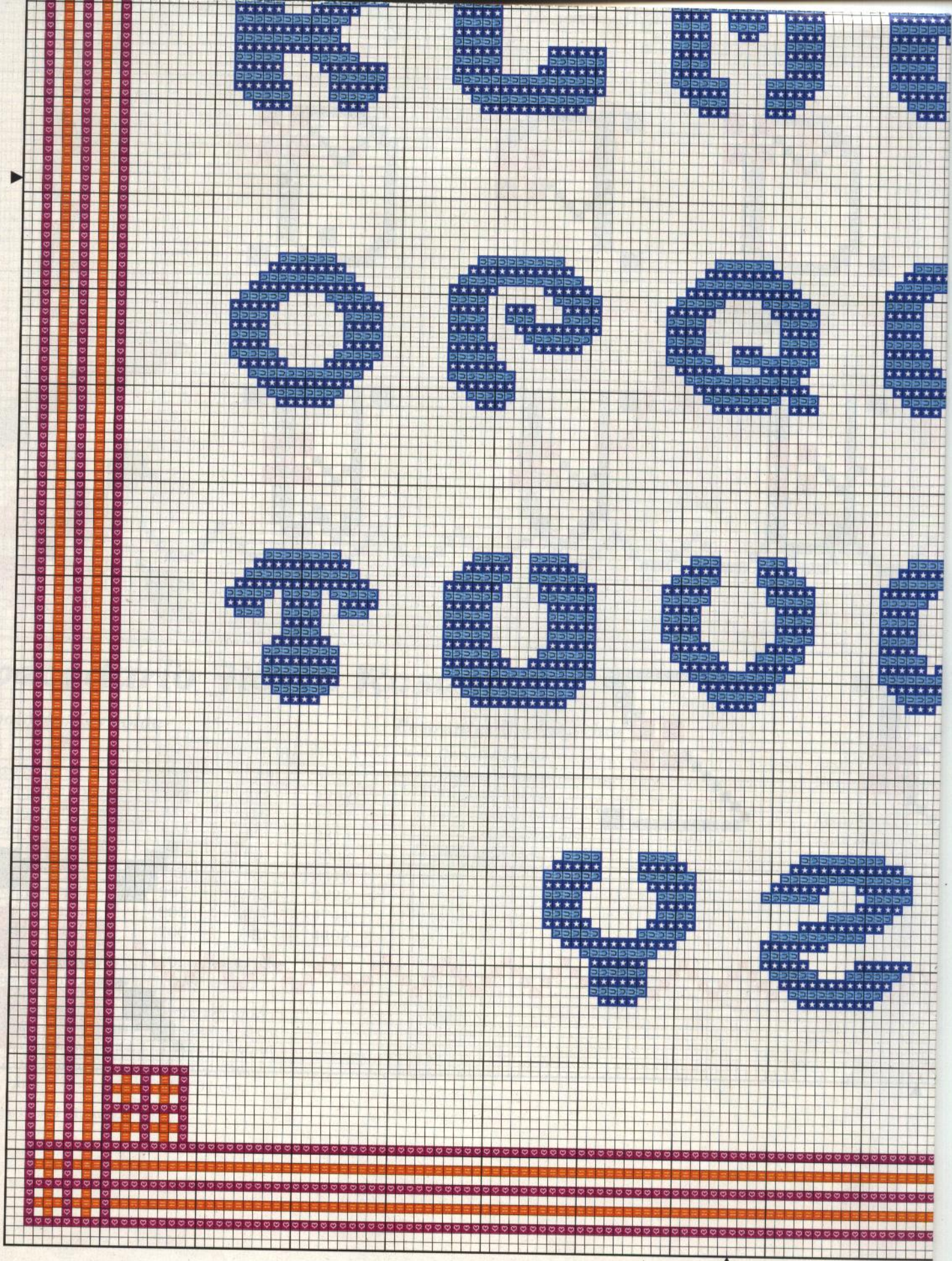

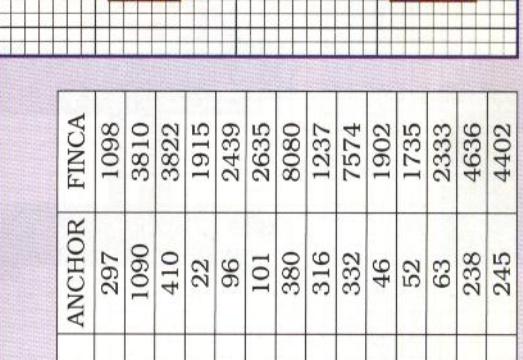
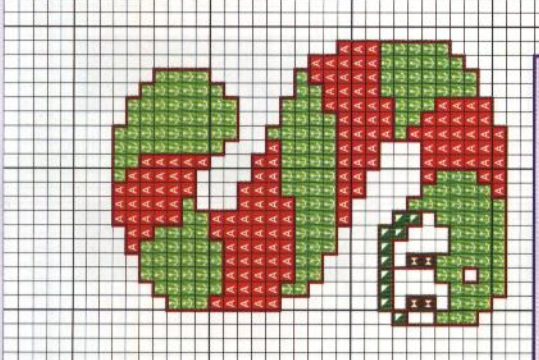
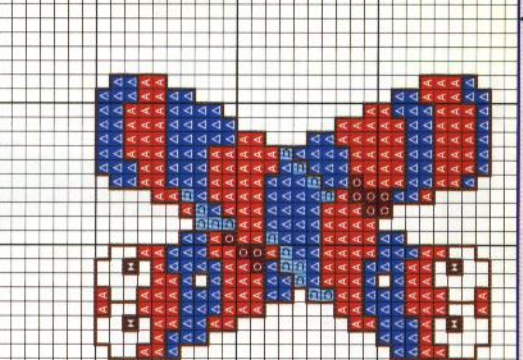
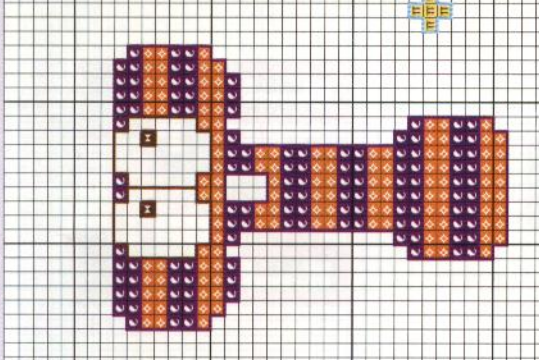
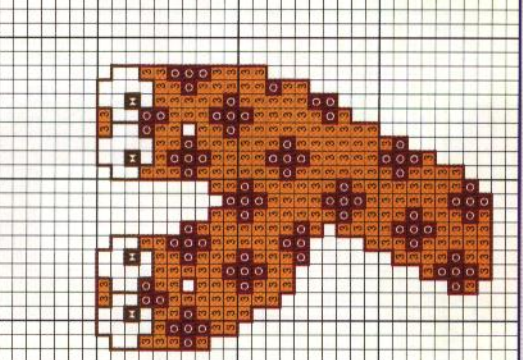
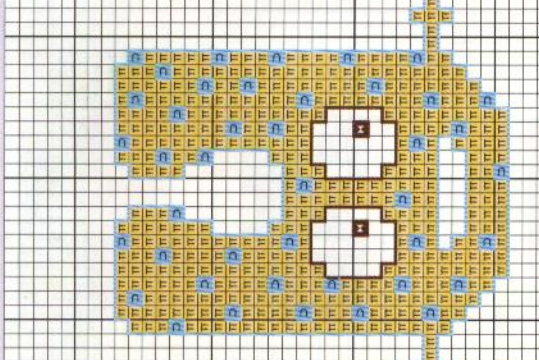
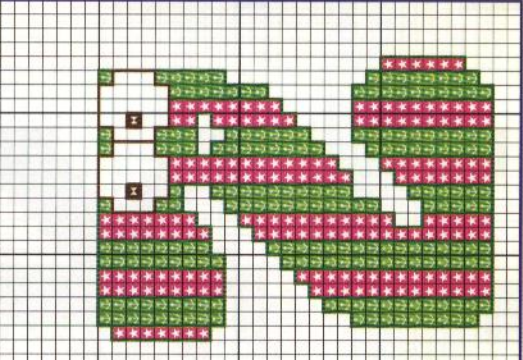
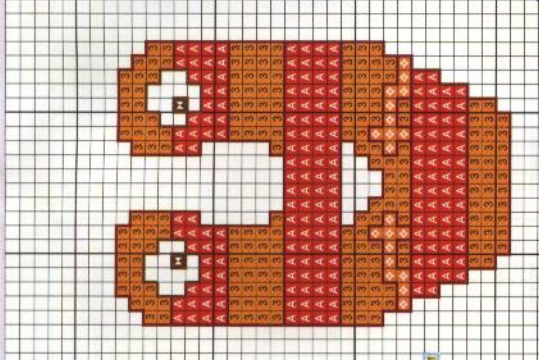
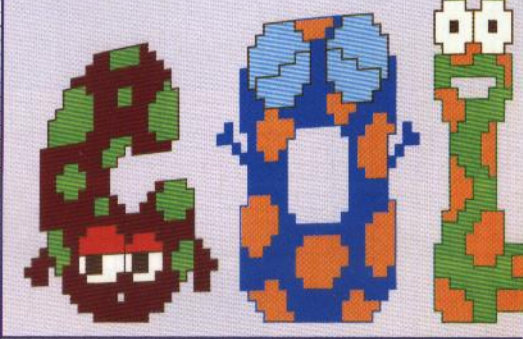
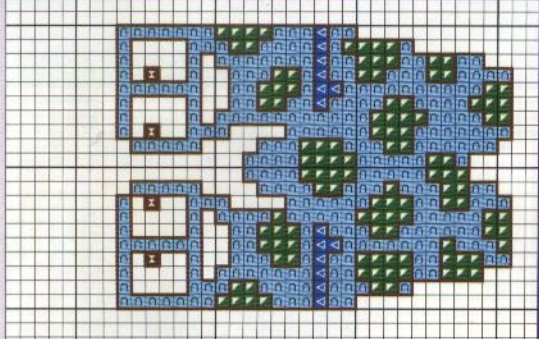

Logia/Key colour

	DMC	ANCHOR	FINCA
...rillo/Yellow	726	297	1098
.../Blue	996	1090	3810
.../Blue	995	410	3822
...ate/Garnet	814	22	1915
...ra/Mauve	554	96	2439
...ra/Mauve	550	101	2635
...rón/Brown	938	380	8080
...nija/Orange	740	316	1237
.../Red	946	332	7574
.../Red	666	46	1902
...a/Pink	899	52	1735
...a/Pink	3804	63	2333
...e/Green	703	238	4636
...e/Green	700	245	4402

...s tonos oscuros con hebras de tres hilos
...r the dark colours with three strands

Material: Aida
11 counts/2 cm
1 stitch/1 count
Design size
27 x 32 cm.

Pespuntes/Backstitches

— Ojos/Eyes	Marrón/Brown
Contornos/Outlines	
— A, E, G, I, M, Ñ, Q, S, V, Y	Granate/Garnet
— B, C, W, X	Marrón/Brown
— D, H, O	Azul/Blue
— F, J, K, N, R, T	Violeta/Violet
— L, P, Z	Verde/Green
— U	Azul/Blue

DMC	ANCHOR	FINCA
938	380	8080
814	22	1915
938	380	8080
995	410	3822
550	101	2635
700	245	4402
996	1090	3810





Simbología/Key colour

	DMC	ANCHOR	FINCA
11 Dorado/Gold	3820	306	1068
5 Dorado/Gold	782	308	1072
Marrón/Brown	780	310	8072
Naranja/Orange	740	925	1237
Violeta/Violet	208	110	2699

Bordar los tonos oscuros con hebras de tres hilos
Embroider the dark colours with three strands

Material: esterilla
 11 hilos de trama/2 cm
 1 punto/1 hilo de trama
 Medidas del bordado
 25,5 x 21,5 cm.

Material: Aida
 11 counts/2 cm
 1 stitch/1 count
 Design size
 25,5 x 21,5 cm.

© Copyright España y Extranjero

Bordar a pespunte el dibujo presentado con
 línea — utilizando hebras de 1 hilo en color Marrón

*Backstitches are indicated — on the graph and
 worked in one strand colour Brown*

DMC	ANCHOR	FINCA
780	310	8072





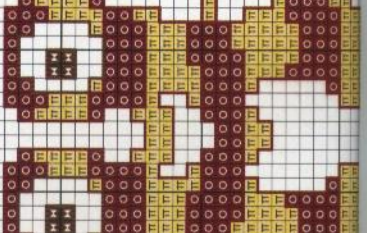
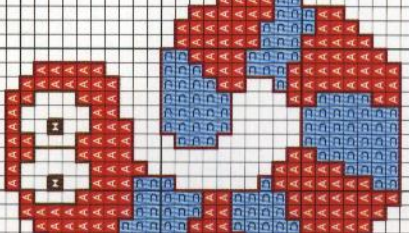
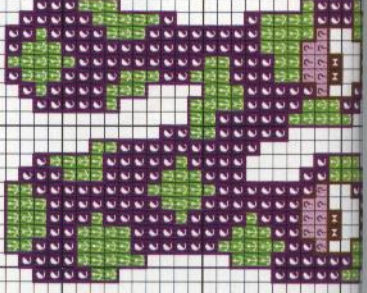
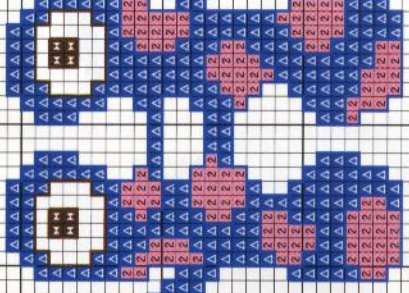
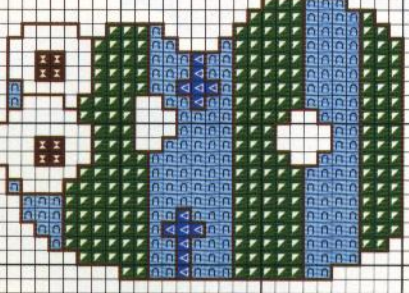
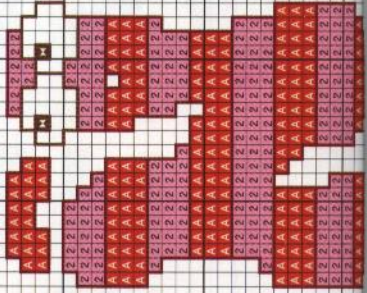
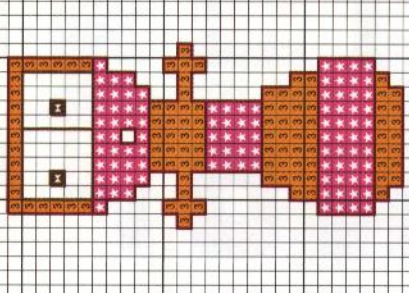
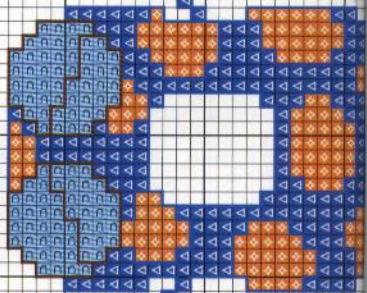
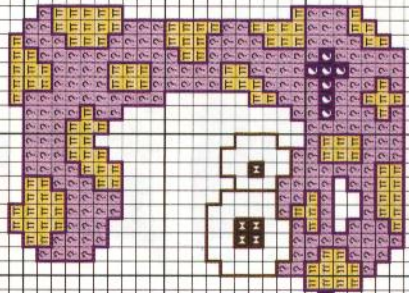
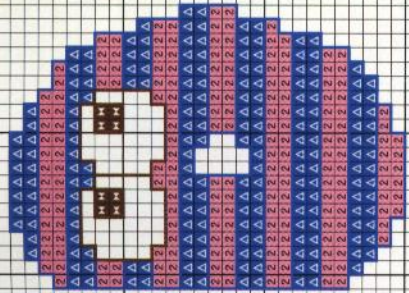
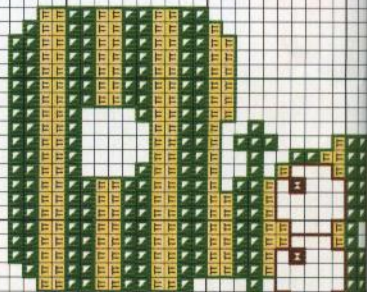
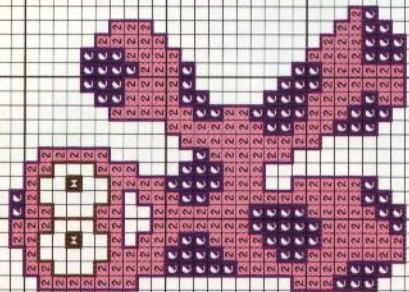
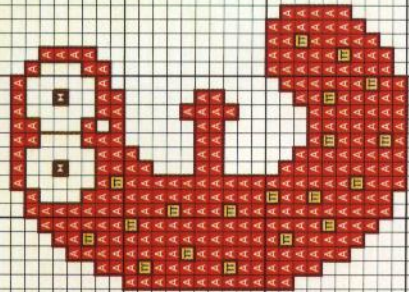
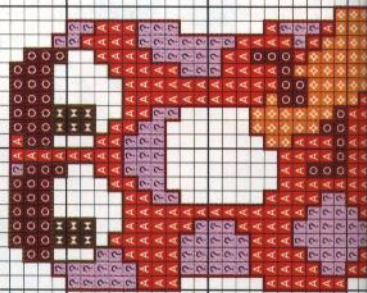
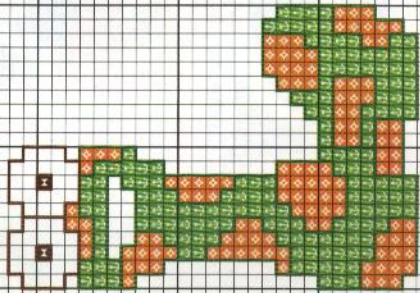
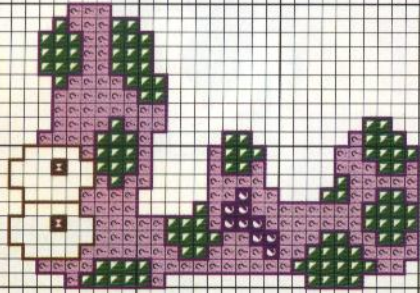

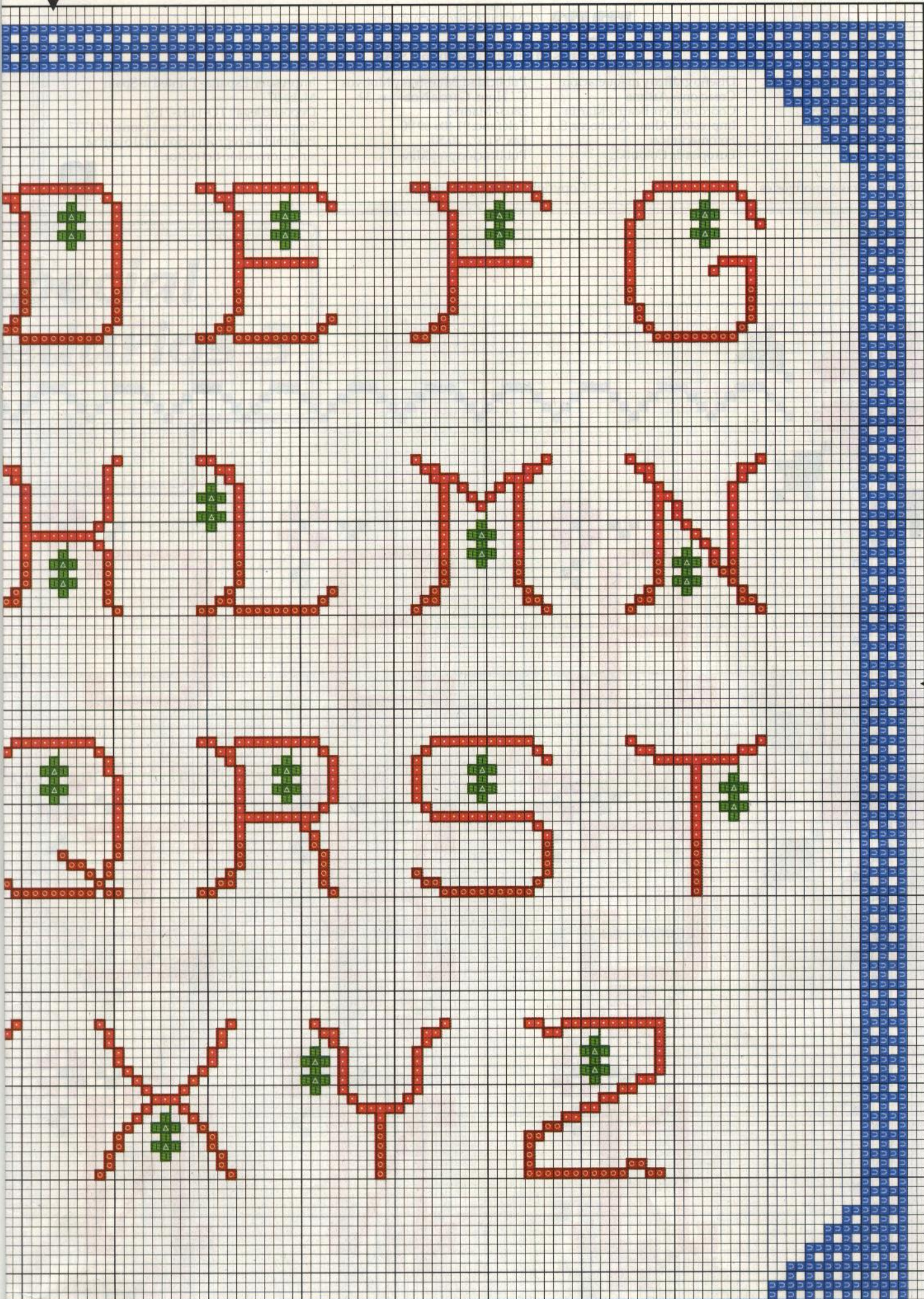

S
H
E
E
P

S
H
E
E
P

S
H
E
E
P

S
H
E
E
P

W
A
T
E
R

W
A
T
E
R

W
A
T
E
R

W
A
T
E
R

W
A
T
E
R

W
A
T
E
R

W
A
T
E
R

W
A
T
E
R

W
A
T
E
R

W
A
T
E
R

W
A
T
E
R

Especial Abecedarios 3

muestras
y motivos

	DMC	ANCHOR	FINCA
..... Marrón/Brown	780	310	8072
..... Azul/Blue	796	133	3405
..... Malva/Mauve	552	94	2589
..... Verde/Green	986	246	4906
..... Verde/Green	501	878	4231
..... Verde/Green	3051	681	4823
white areas.....	796	133	3405
1 gold areas.....	780	309	1072
..... Gris/Grey	3799	236	8756
..... Verde/Green	501	878	4231
..... Gris/Grey	3799	236	8756
..... Gris/Grey	3799	236	8756
..... Azul/Blue	931	922	3151
..... Marrón/Brown	780	310	8072
..... Marrón/Brown	801	359	8080
..... Azul/Blue	798	137	3319

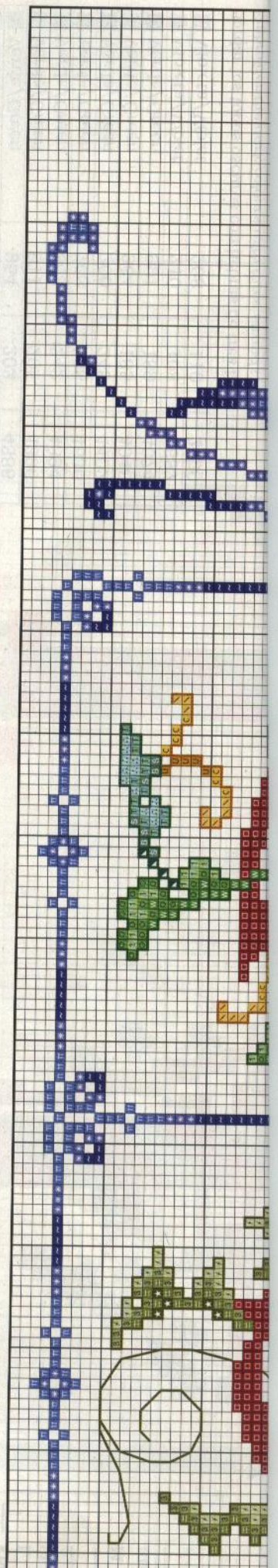

	DMC	ANCHOR	FINCA
part..... Marrón/Brown	801	359	8080
..... Verde/Green	935	269	4565
..... Gris/Grey	414	235	8785
..... Rojo/Red	816	20	1915
..... Marrón/Brown	400	351	7656
..... Azul/Blue	995	410	3822
..... Marrón/Brown	400	351	7656
..... Azul/Blue	995	410	3822
..... Granate/Garnet	815	44	2171
..... Negro/Black			
..... Negro/Black			
..... Marrón/Brown	801	359	8080
..... Granate/Garnet	815	44	2171
..... Verde/Green	700	245	4402
..... Verde/Green	700	245	4402
..... Verde/Green	700	245	4402
..... Gris/Grey	414	235	8785
..... Verde/Green	700	245	4402
..... Marrón/Brown	935	269	4565
..... Marrón/Brown	801	359	8080
..... Verde/Green	935	269	4565
..... Marrón/Brown	801	359	8080
..... Azul/Blue	996	433	3810
..... Marrón/Brown	400	351	7656

Respuntes/Backstitches

	DMC	ANCHOR	FINCA
O oca/goose			
— contorno/outline..... Azul/Blue			
— pico y patas/beak and legs..... Rojo/Red	995	410	3822
— punto de nudo/french knot..... Negro/Black	900	333	1344
P puerta/door..... Granate/Garnet			
— enredadera/climbing plant..... Verde/Green	815	44	2171
Q mesa y base de la quesera			
— table and base of the cheese case..... Marrón/Brown	801	359	8080
— mantel, estantes y queso rojo			
— tablecloth, shelves and red cheese..... Rojo/Red	816	20	1915
— queso naranja/orange cheese..... Azul/Blue	666	46	1902
— jarrón/jar..... Marrón/Brown	995	410	3822
— quesera/cheese case..... Azul/Blue	996	433	3810
— hojas/leaves..... Verde/Green	935	269	4565
— tallos y frutas/stems and fruits..... Marrón/Brown	400	351	7656
R ratón/mouse..... Gris/Grey	414	235	8785
— punto de nudo/french knot..... Negro/Black			
S setas/mushrooms			
— pies/legs..... Marrón/Brown	400	351	7656
— sombreros/caps..... Marrón/Brown	400	351	7656
— rojos/red ones..... Granate/Garnet	815	44	2171
— naranjas/orange ones..... Rojo/Red	666	46	1902
U soporte y cesta/support and basket..... Marrón/Brown			
— clavos/nails..... Negro/Black	801	359	8080
— tronco/trunk..... Marrón/Brown	400	351	7656
— uvas y tallos/grapes and stems			
— verde oscuro/dark green..... Verde/Green	935	269	4565
— verde claro/light green..... Verde/Green	700	245	4402
V ventana/window..... Marrón/Brown			
— alfiler/splaj..... Verde/Green	700	245	4402
W troncos/trunks..... Marrón/Brown	400	351	7656
..... Verde/Green	935	269	4565

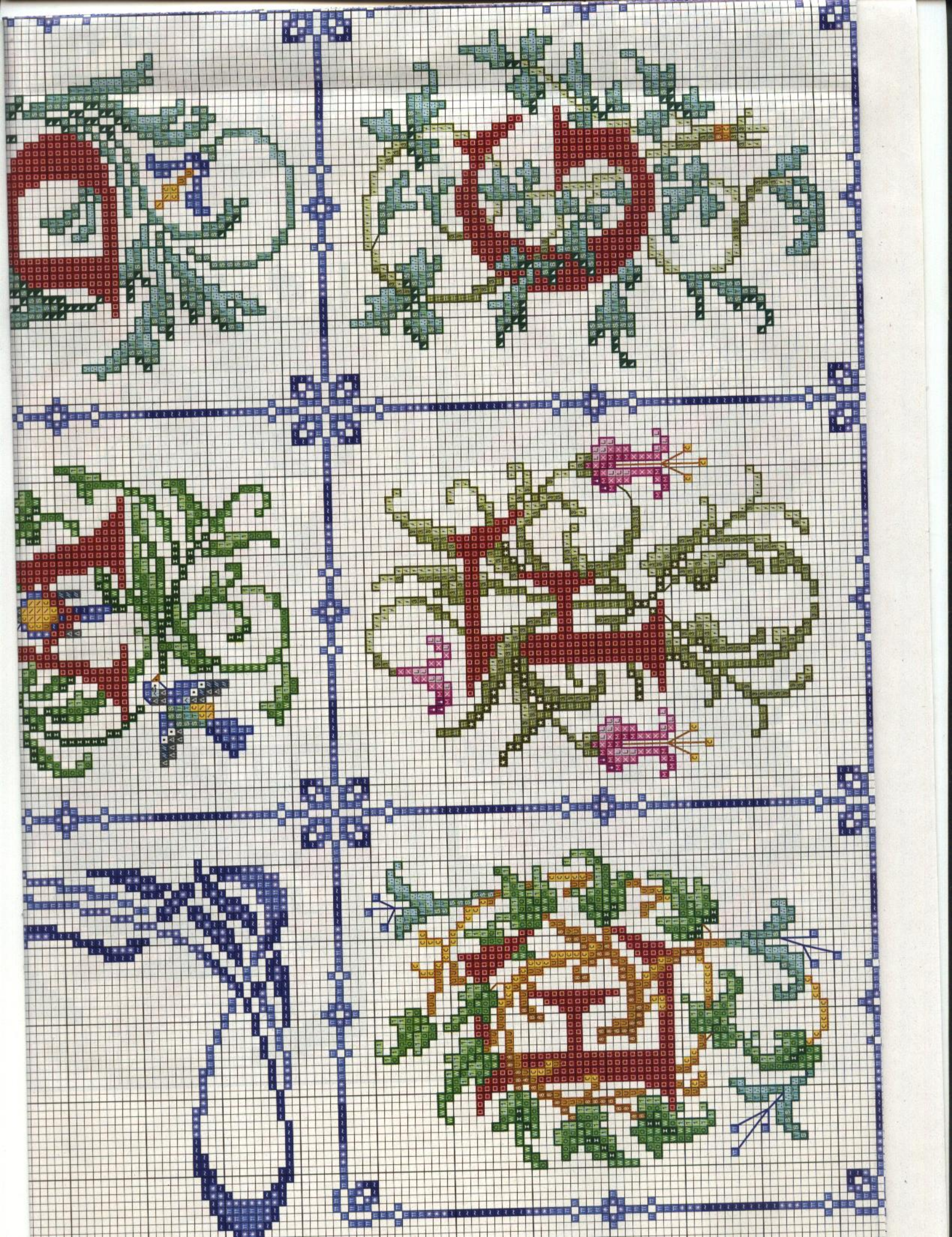



Simbología/Key colour

	DMC	ANCHOR	FINCA
☐ Dorado/Gold	3822	305	1098
☐ Dorado/Gold	3820	306	1068
☐ Dorado/Gold	782	308	1072
☐ Malva/Mauve	3608	86	2397
☐ Malva/Mauve	718	88	2406

Bordar los tonos oscuros con hebras de tres hilos
 Embroider the dark colours with three strands

Pespuntes/Backstitches

Cenefa/Border	
— flores/flowers.....	Dorado/Gold
— hojas/leaves.....	Verde/Green
Letras/Letters	Marrón/Brown

Simbología/Key colour

	DMC	ANCHOR	FINCA
☐ Marrón/Brown	780	310	8072
☐ Verde/Green	3348	265	4885
☐ Verde/Green	3347	266	4561
☐ Verde/Green	3345	268	4565
• Violeta/Violet	153	95	2394

	DMC	ANCHOR	FINCA
	782	308	1072
	3347	266	4561
	780	310	8072

Material: esteril
 11 hilos de tran
 1 punto/1 hilo
 Medidas del bo
 17,5 x 26,5 cm
 Material: Aida
 11 counts/2 cm
 1 stitch/1 coun
 Design size

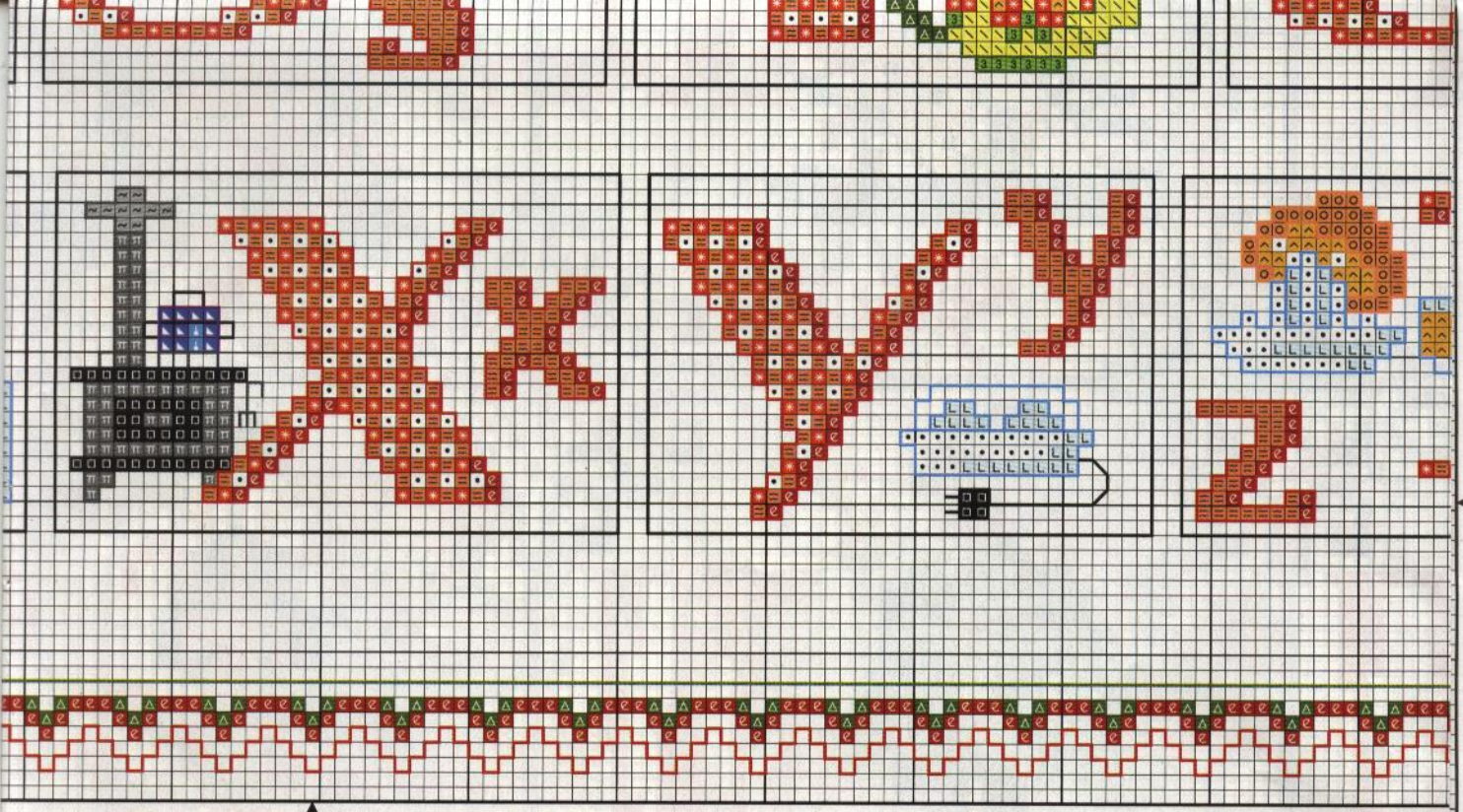

DMC	ANCHOR	FINCA
498	47	1906
700	245	4402
498	47	1906
3843	1089	3822
797	177	3400
3799	236	8756
975	355	8072
3340	329	1325
498	47	1906
700	245	4402
414	235	8785
975	355	8072

1906
1996
3405
3405
INCA
906
741
723
984
996
057
105
100
INCA

51



FINCA
3405
1902

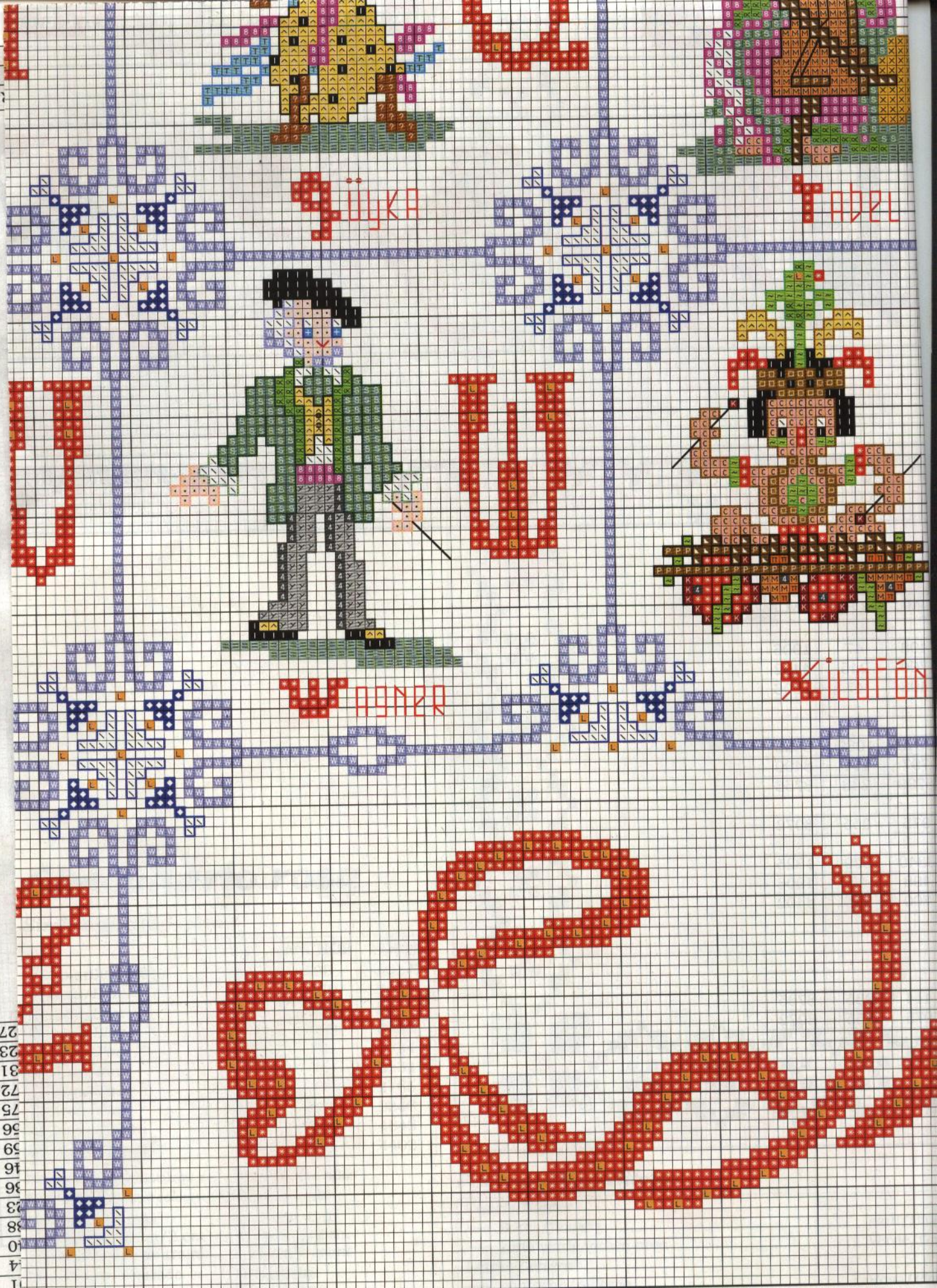

27
23
31
72
75
96
99
16
36
38
40
4
1
A

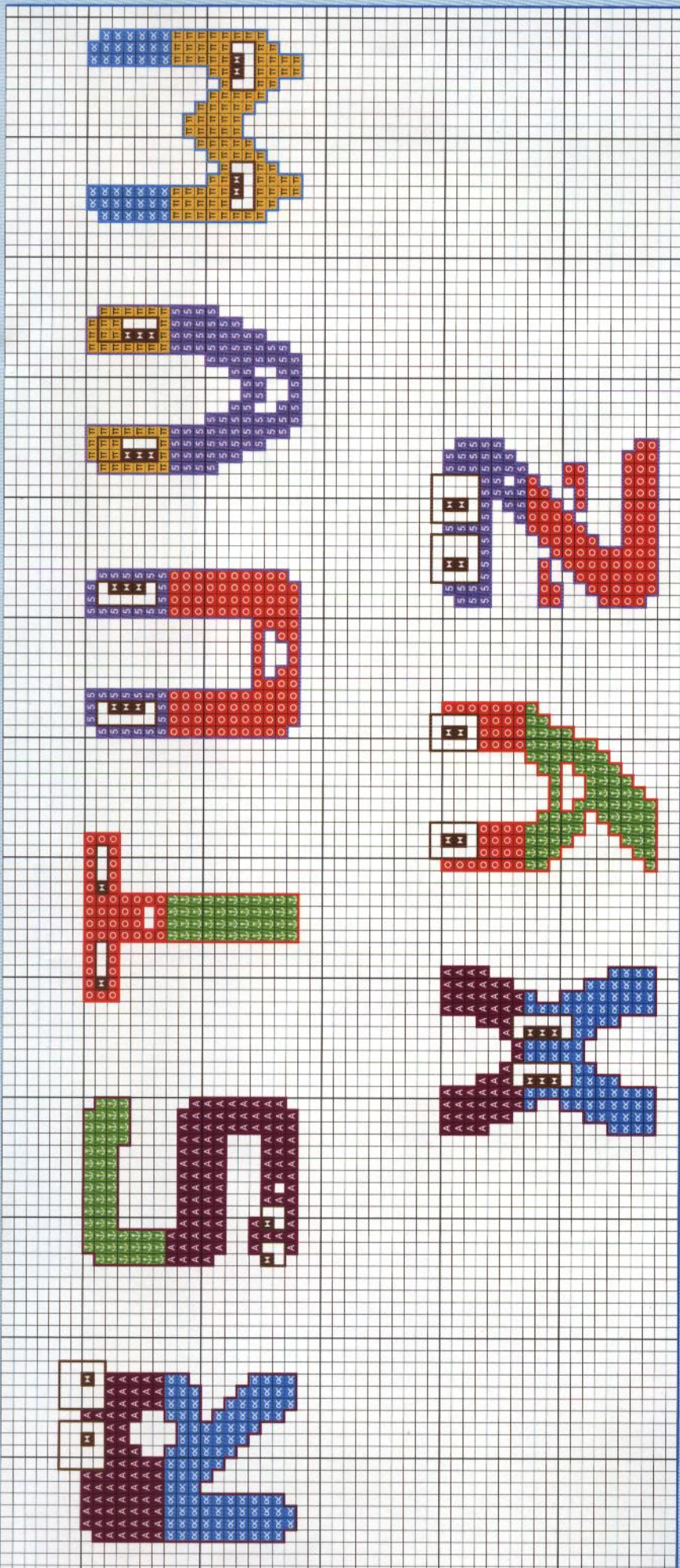

Simbología/Key colour

DMC	ANCHOR	FINCA
444	298	1227
3843	1089	3822
915	1029	2246
938	380	8080
321	9046	1902
702	239	4643
208	111	2711

Bordar los tonos oscuros con hebras de tres hilos
 Embroider the dark colours with three strands

Materia: esterilla
 11 hilos de trama/2 cm
 punto/1 hilo de trama
Medidas del bordado
 23 x 25,5 cm.

Pespuntes/Backstitches

- Ojos/Eyes.....Marrón/Brown
- Contornos/Outlines
- A, B, G, H, M, N, R, S, X.....Granate/Garnet
- C, I, Ñ, T, Y.....Rojo/Red
- D, E, J, K, O, P, U, V, Z.....Violeta/Violet
- F, L, Q, W.....Azul/Blue

DMC	ANCHOR	FINCA
938	380	8080
915	1029	2246
321	9046	1902
208	111	2711
3843	1089	3822



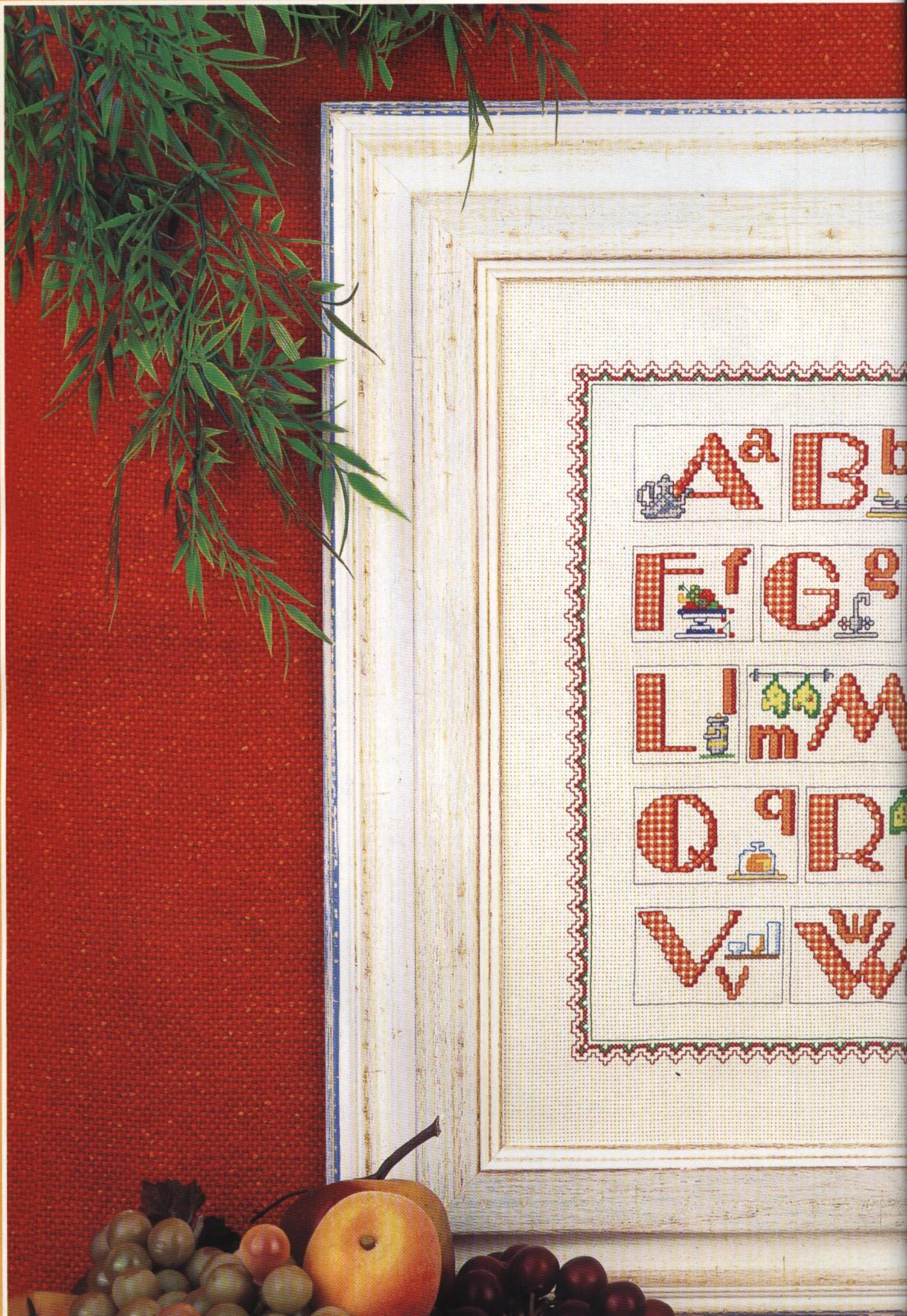





Aa	Bb
Ff	Gg
Ll	Mm
Qq	Rr
Vv	Ww



DAME AUCTIONEER

Abecedario rayas

Simbología/Key colour

	DMC	ANCHOR	FINCA
 Azul/Blue	996	1090	3810
 Azul/Blue	995	410	3822
 Malva/Mauve	917	89	2406
 Naranja/Orange	740	925	1237

Pespuntes/Backstitches

— Contorno de letras/Letters outline

Bordar los tonos oscuros con hebras de tres hilos
 Embroider the dark colours with three strands

Material: esterilla
 11 hilos de trama/2 cm
 1 punto/1 hilo de trama

Material: Aida
 11 counts/2 cm
 1 stitch/1 count

Medidas del bordado
 27 x 40 cm.

Design size
 27 x 40 cm.

© Copyright España y Extranjero

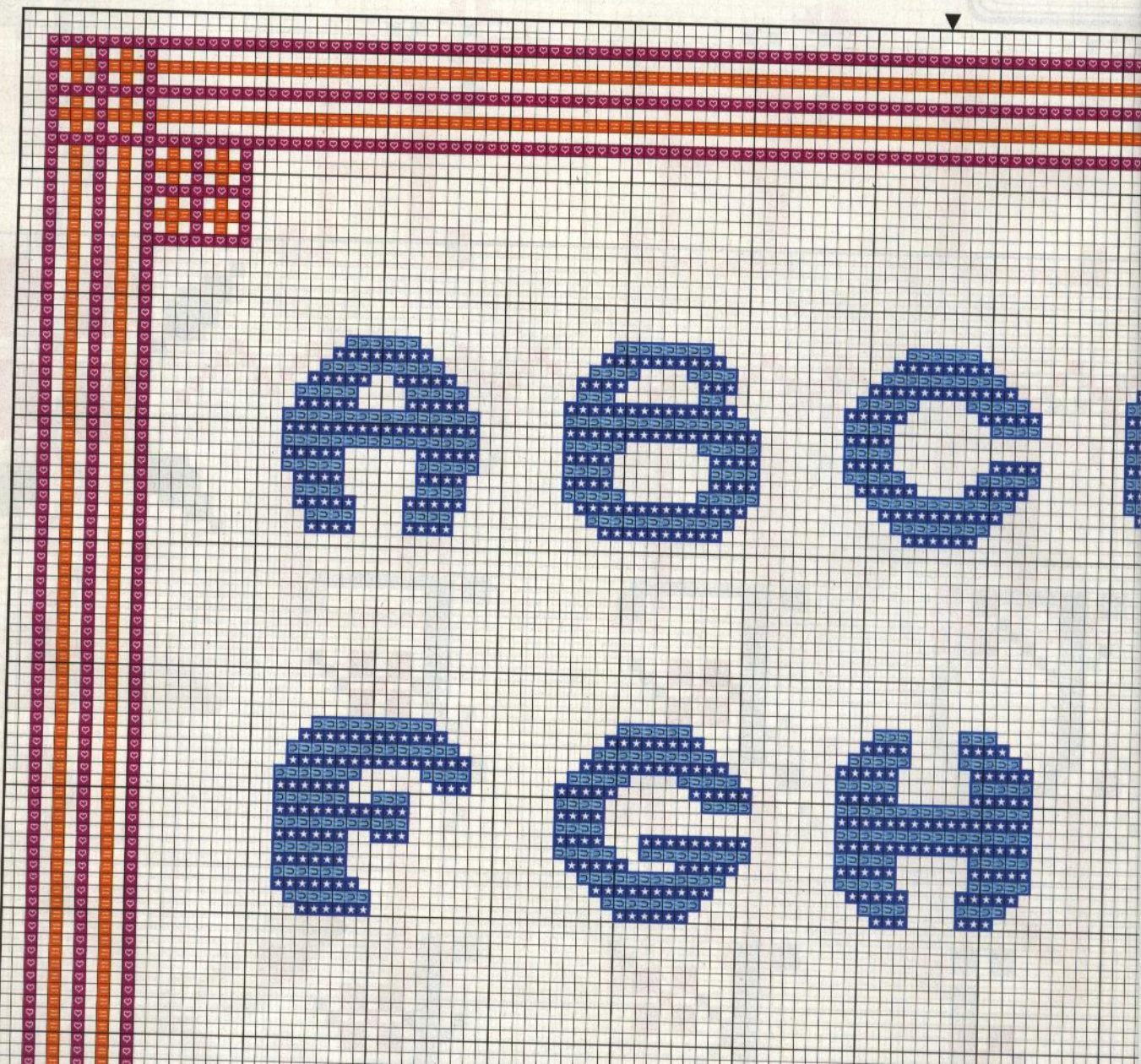

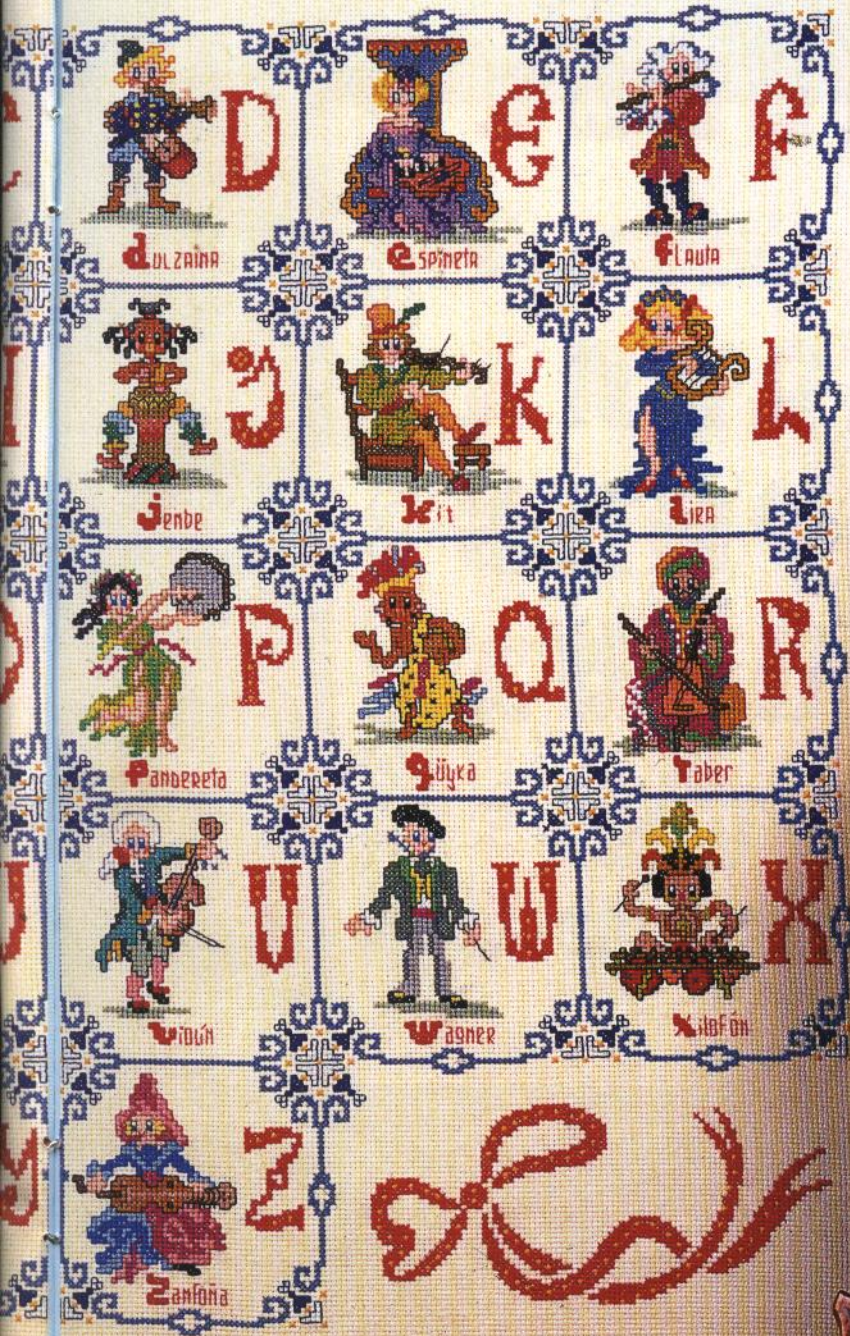

Abecedario marino

Simbología/Key colour

	DMC	ANCHOR	FINCA
• Amarillo/Yellow	727	293	1220
■ Amarillo/Yellow	726	297	1098
∕ Azul/Blue	828	9159	3472
■ Azul/Blue	996	1090	3810
■ Azul/Blue	3843	1089	3810+3822
△ Azul/Blue	995	410	3822
× Azul/Blue	799	145	3396
P Azul/Blue	798	131	3400
■ Azul/Blue	797	132	3405
◆ Dorado/Gold	3820	306	1068
■ Dorado/Gold	3827	363	7720+8069
N Gris/Grey	3024	397	8728
■ Gris/Grey	318	399	8779
4 Gris/Grey	317	400	8705
◇ Gris/Grey	3799	236	8756
Z Malva/Mauve	554	96	2439
K Malva/Mauve	553	98	2615
■ Marrón/Brown	975	370	8072
■ Marrón/Brown	801	359	8080
× Naranja/Orange	3855	311	7720

Simbología/Key colour

	DMC	ANCHOR	FINCA
○ Rojo/Red	817	13	1490
▲ Rosa/Pink	605	1094	2307
∞ Rosa/Pink	604	55	2314
★ Rosa/Pink	3806	62	2323
+ Salmón/Salmon	353	6	1301
A Salmón/Salmon	352	9	1474
2 Salmón/Salmon	350	11	1485
5 Tostado/Tan	435	1046	8069
■ Verde/Green	989	241	4388
■ Verde/Green	988	243	4396
■ Verde/Green	700	245	4402
9 Violeta/Violet	327	100	2627

Bordar los tonos oscuros con hebras de tres hilos
Embroider the dark colours with three strands

Material: esterilla
11 hilos de trama/2 cm
1 punto/1 hilo de trama
1 stitch/1 count
Medidas del bordado
36 x 59,5 cm.

Material: Aida

11 counts/2 cm

1 stitch/1 count

Design size

36 x 59,5 cm.

© Copyright España y Extranjero

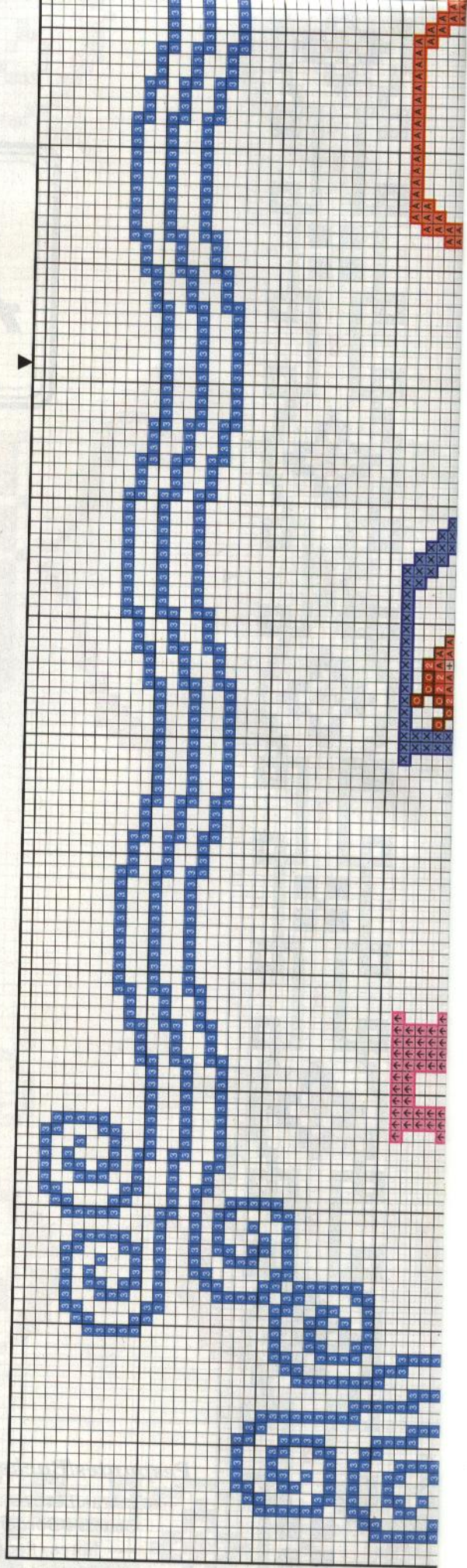

Abecedario marino

Simbología/Key colour

	DMC	ANCHOR	FINCA
• Amarillo/Yellow	727	293	1220
π Amarillo/Yellow	726	297	1098
λ Azul/Blue	828	9159	3472
μ Azul/Blue	996	1090	3810
3 Azul/Blue	3843	1089	3810+3822
Δ Azul/Blue	995	410	3822
× Azul/Blue	799	145	3396
P Azul/Blue	798	131	3400
◀ Azul/Blue	797	132	3405
◇ Dorado/Gold	3820	306	1068
◀ Dorado/Gold	3827	363	7720+8069
N Gris/Grey	3024	397	8728
◀ Gris/Grey	318	399	8779
4 Gris/Grey	317	400	8705
◀ Gris/Grey	3799	236	8756
Z Malva/Mauve	554	96	2439
K Malva/Mauve	553	98	2615
◻ Marrón/Brown	975	370	8072
◻ Marrón/Brown	801	359	8080
◻ Naranja/Orange	3855	311	7720

Simbología/Key colour

	DMC	ANCHOR	FINCA
◻ Rojo/Red	817	13	1490
↗ Rosa/Pink	605	1094	2307
∞ Rosa/Pink	604	55	2314
✦ Rosa/Pink	3806	62	2323
+ Salmón/Salmon	353	6	1301
A Salmón/Salmon	352	9	1474
2 Salmón/Salmon	350	11	1485
5 Tostado/Tan	435	1046	8069
◻ Verde/Green	989	241	4388
◻ Verde/Green	988	243	4396
◻ Verde/Green	700	245	4402
9 Violeta/Violet	327	100	2627

Bordar los tonos oscuros con hebras de tres hilos
Embroider the dark colours with three strands

Material: esterilla

11 hilos de trama/2 cm

1 punto/1 hilo de trama

Medidas del bordado

36 x 59,5 cm.

Material: Aida

11 counts/2 cm

1 stitch/1 count

Design size

36 x 59,5 cm.

© Copyright España y Extranjero

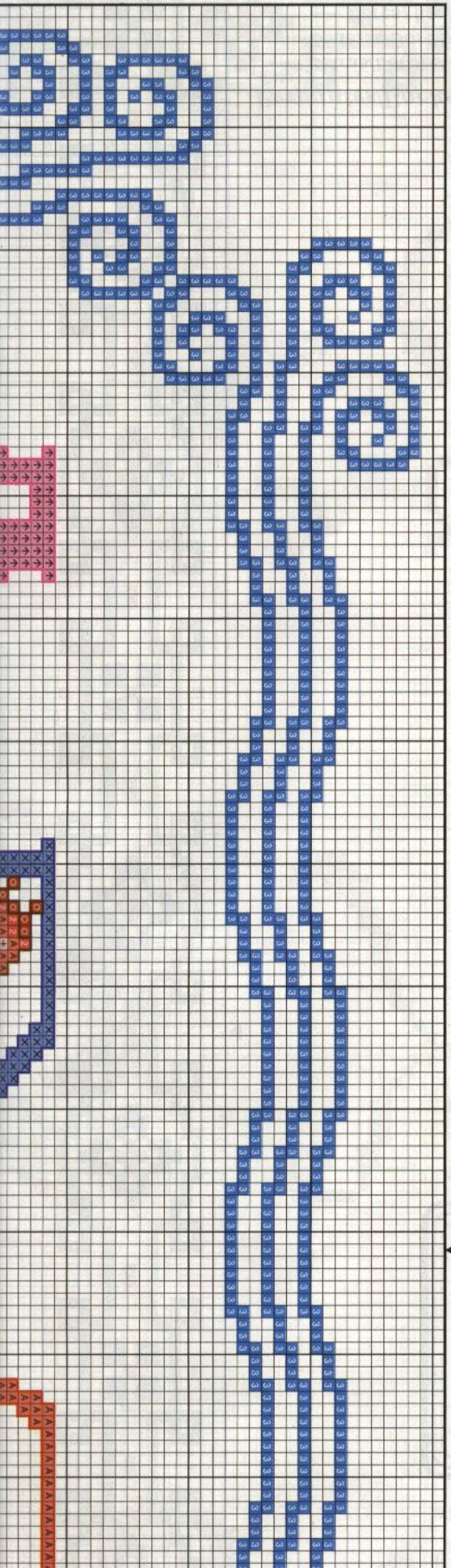

Distribución de motivos/Croquis

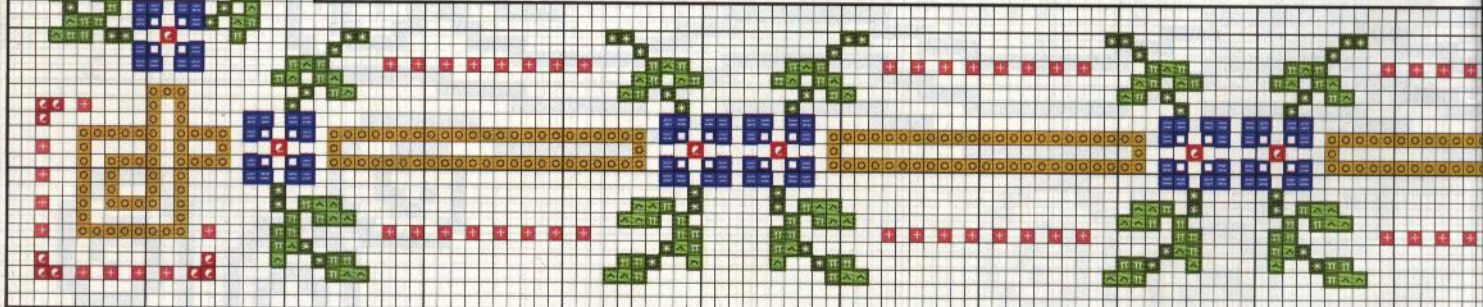
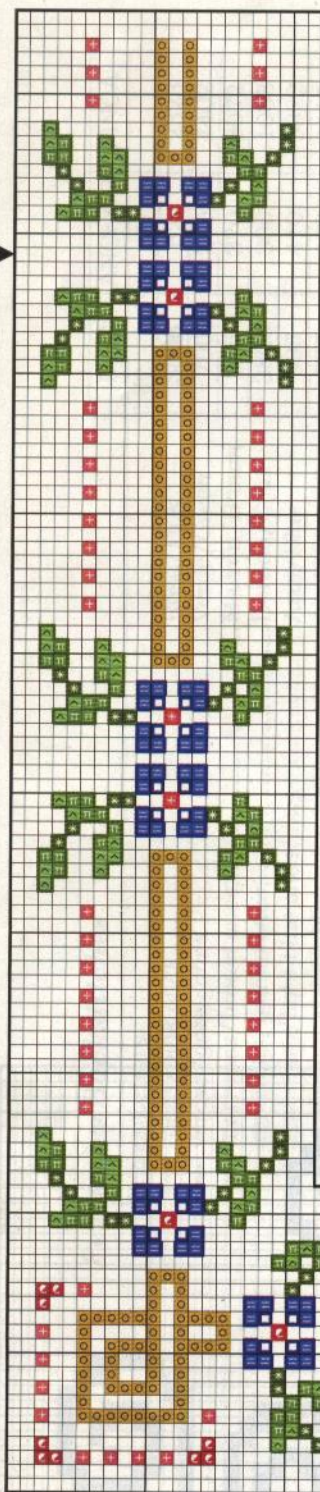





BM RE TJ DL
VM EZ FS LD
KR JW CI SG
XP QD ME OE



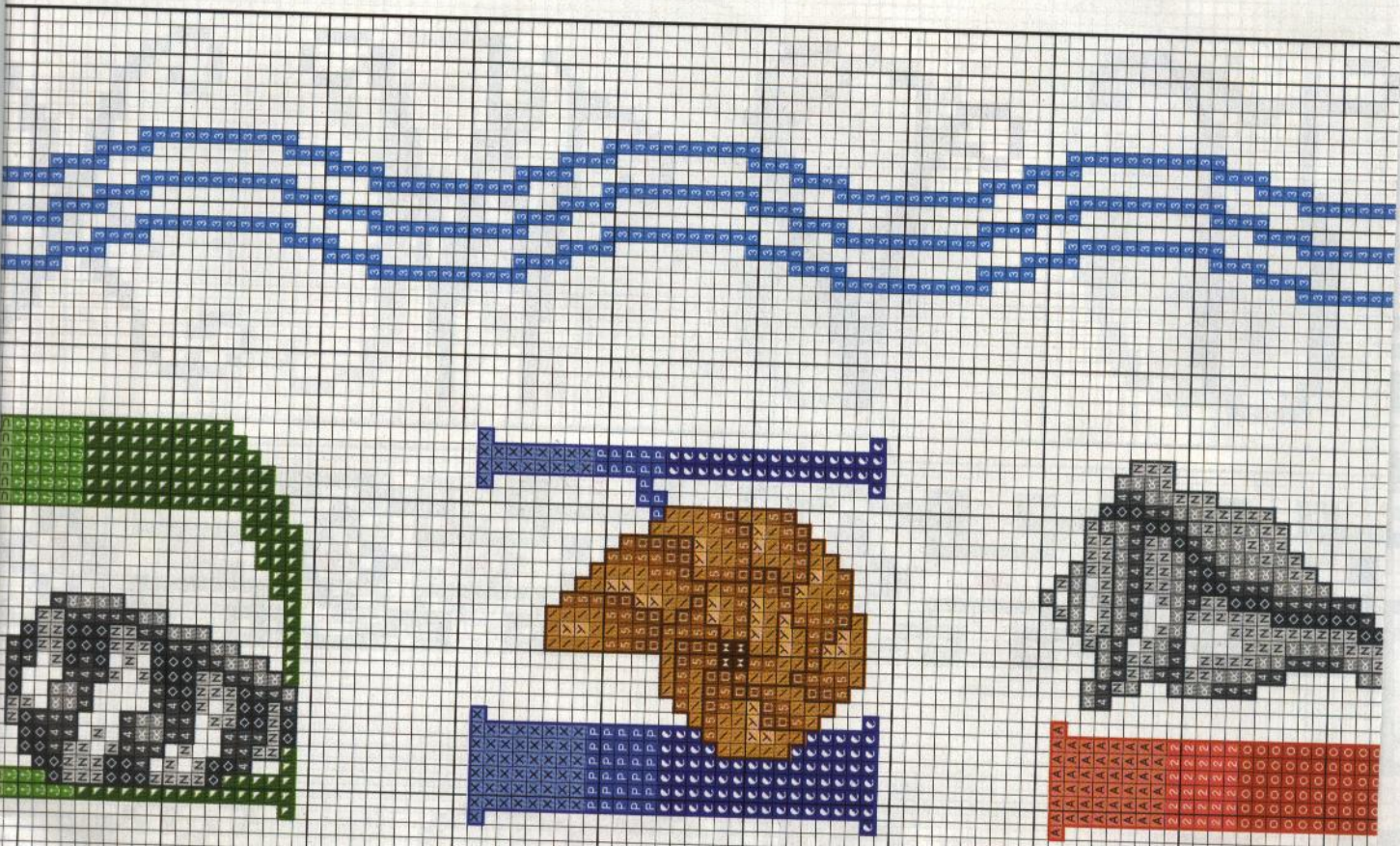

Especial Abecedarios 3

muestras
y motivos



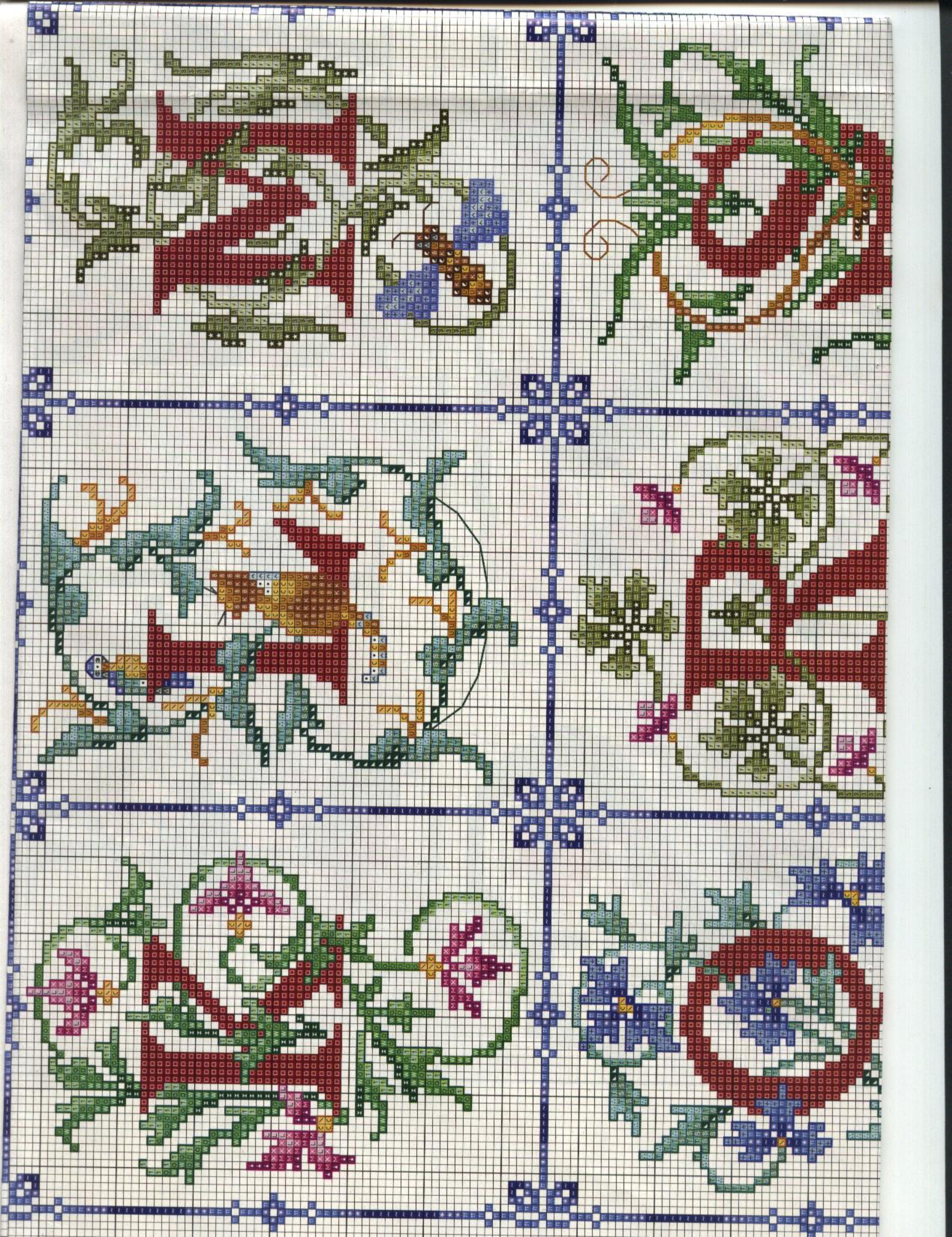

Especial Abecedarios 3

muestras[®]
y motivos

Abecedario enlaces 2

Simbología/Key colour

	DMC	ANCHOR	FINCA
■ Azul/Blue	798	131	3400
□ Azul/Blue	796	133	3405
■ Marrón/Brown	829	944	7408
● Mostaza/Mustard	832	907	7057
■ Rojo/Red	347	1025	1996
■ Rosa/Pink	3328	1024	1984
▲ Verde/Green	907	255	4723
■ Verde/Green	905	257	4741
★ Verde/Green	986	246	4906

Bordar los tonos oscuros con hebras de tres hilos
Embroider the dark colours with three strands

Material: esterilla
11 hilos de trama/2 cm
1 punto/1 hilo de trama
Medidas del bordado
61,5 x 35 cm.

Material: Aida
11 counts/2 cm
1 stitch/1 count
Design size
61,5 x 35 cm.

© Copyright España y Extranjero

Pespuntes/Backstitches

	DMC	ANCHOR	FINCA
— Letras/Letres..... Caqui/Khaki	869	906	7073
Cenefas/Borders			
— flores/flowers..... Azul/Blue	796	133	3405
— centro/center..... Marrón/Brown	829	944	7408
— líneas rojas/red lines..... Rojo/Red	347	1025	1996

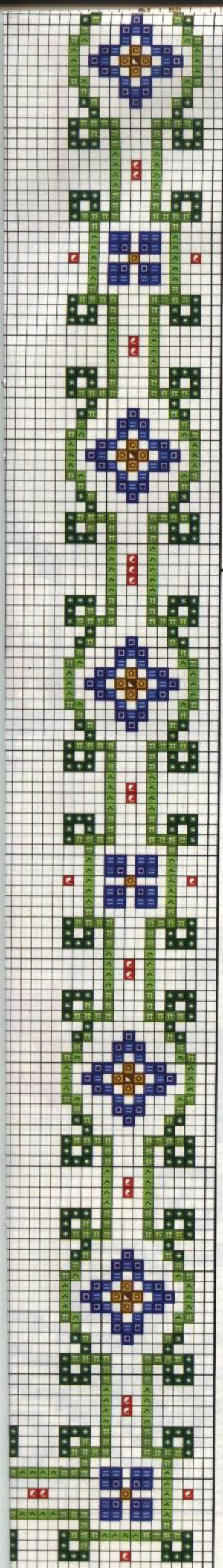

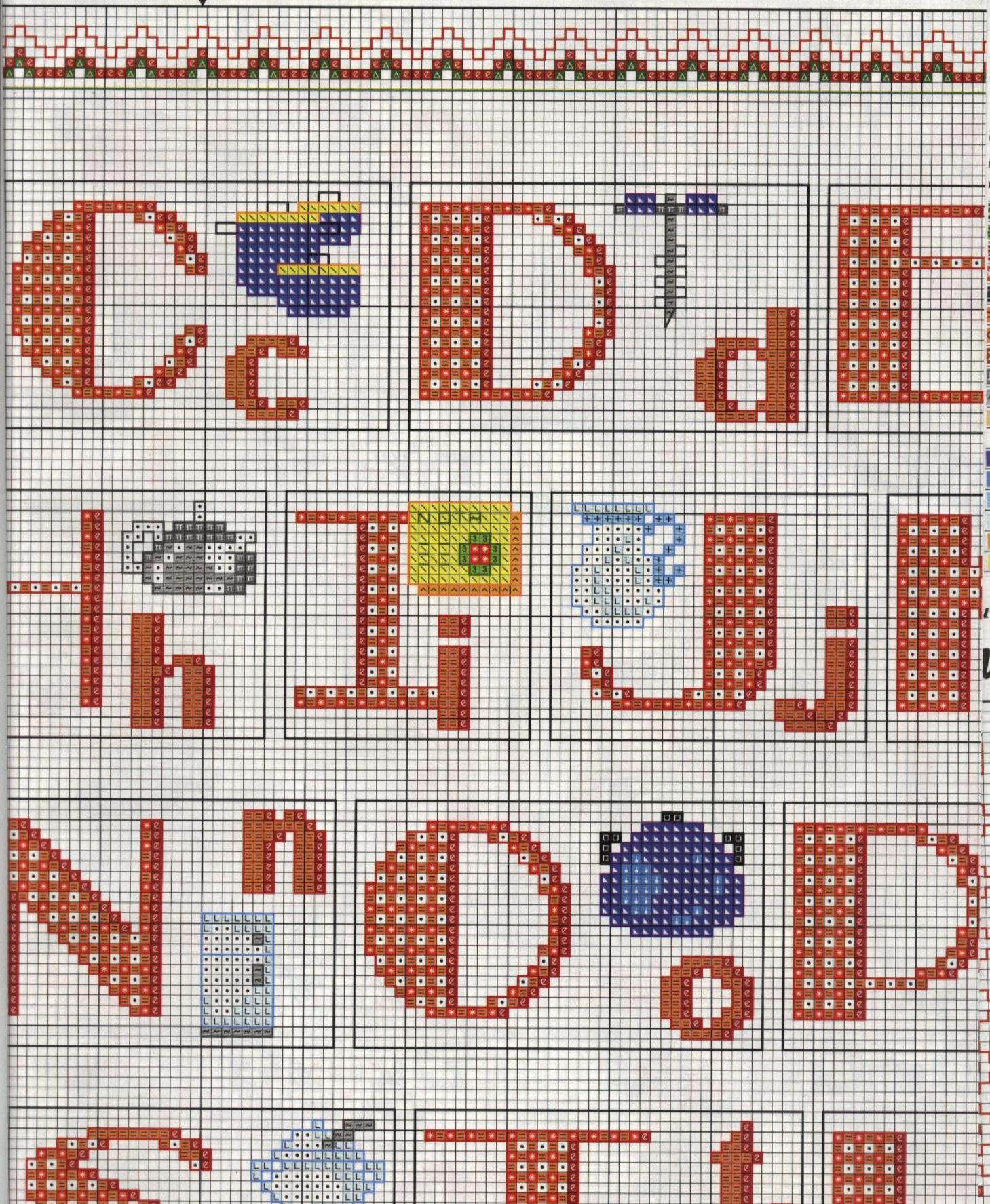

© 4 N 1 1 N B B

B B



St A

Abecedarios

muestras[®]
y motivos

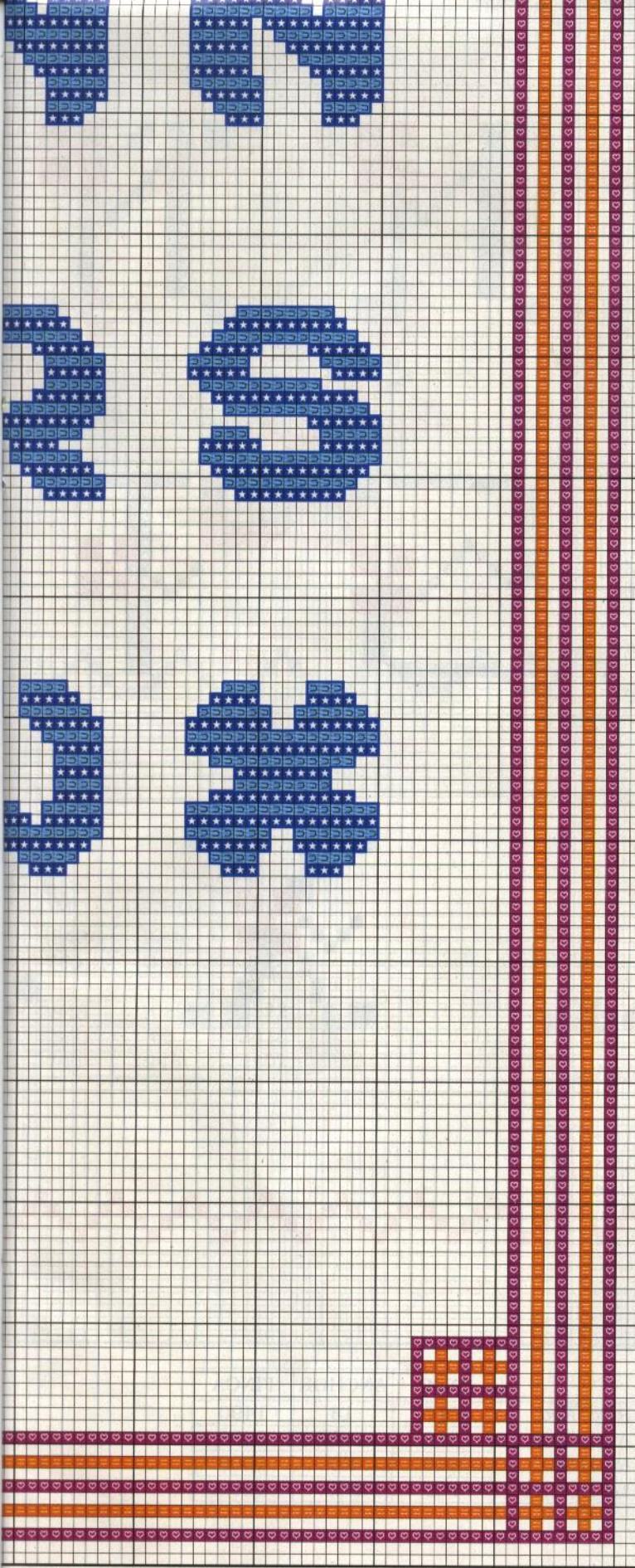

Abecedario vol

Simbología/Key colour

	DMC	ANCH
■ Rojo/Red	350	11
○ Rojo/Red	817	13
■ Verde/Green	703	23
△ Verde/Green	987	24

Bordar los tonos oscuros con hebras de tres
Embroider the dark colours with three strands

Material: esterilla
11 hilos de trama/2 cm
1 punto/1 hilo de trama

Material: Aid
11 counts/2
1 stitch/1 co

Medidas del bordado
33,5 x 25,5 cm.

Design size
33,5 x 25,5 c

© Copyright España y Extranjero

Pespuntes/Backstitches

	DMC	ANCH
— Letras/Letters..... Verde/Green	987	24
— Adornos/Ornaments..... Rojo/Red	817	13

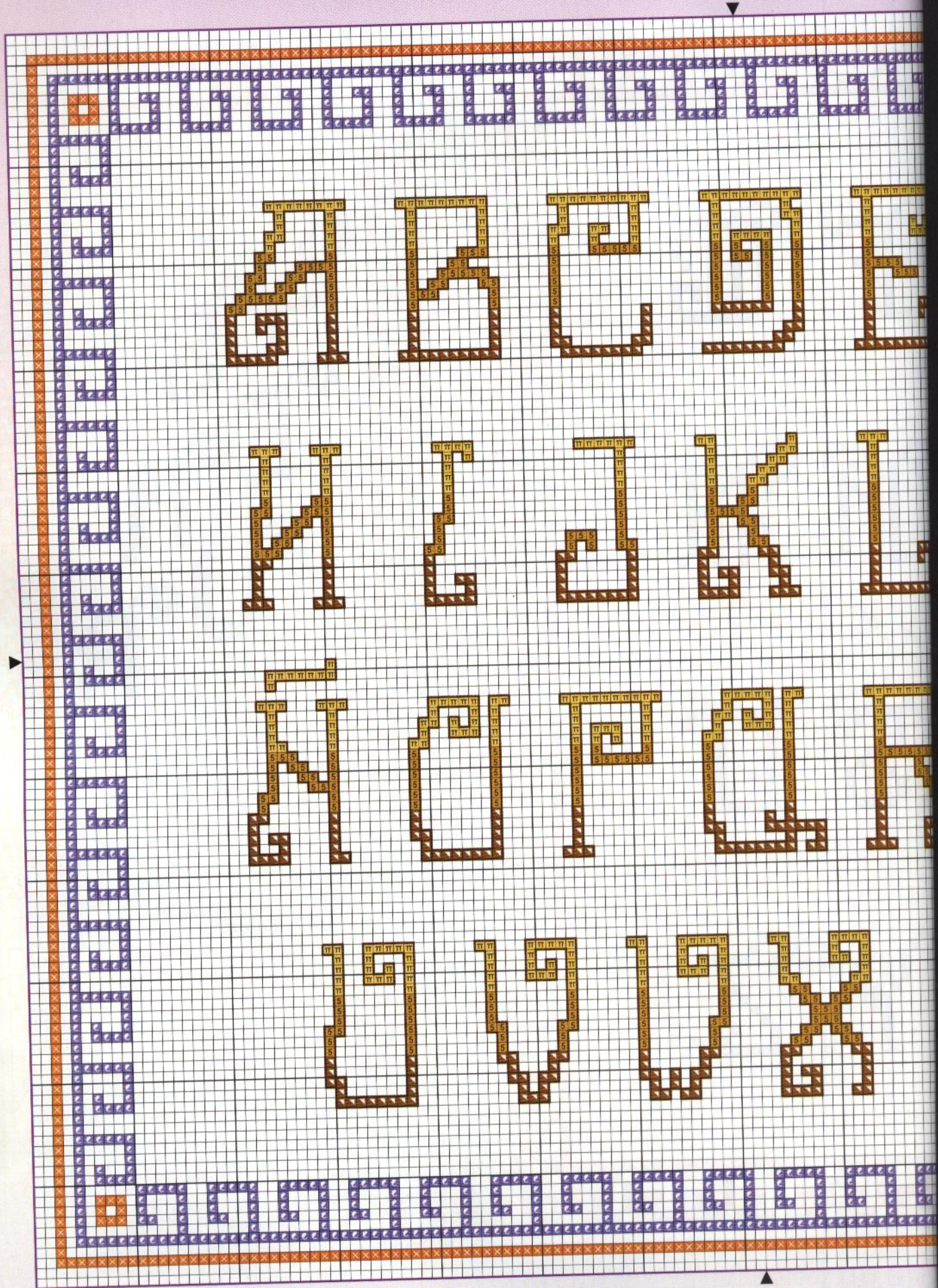

C/ Hnos. García Noblejas, 39
28037 Madrid
Teléfono: 91 406 69 90
Fax: 91 377 20 50
Director de edición:
Alfonso Huéscar

Diseño gráfico y maquetación:
Creaciones Artime
Coordinación: Beatriz Martín
Impresión: Altair-Quebecor, S.A.
Fotomecánica:
Europea de Color, S.L.

Publicidad: Muestras y Motivos
C/ Hnos. García Noblejas, 39
28037 Madrid
Teléfono: 91 406 69 90
Fax: 91 377 20 50
Publicación periódica

Impreso en España - Printed in Spain
M. 11-07
Depósito legal: TO-1131-7132
Empresa periódica inscrita con el n° 1737
Prohibida la reproducción total o parcial
sin autorización del editor.

www.muestras-y-motivos.es

© Copyright España y extranjero











A decorative cross-stitch alphabet on a light-colored fabric. The letters A through Z are arranged in three rows. A central floral wreath, composed of green leaves and small blue flowers, is woven through the letters G, H, I, J, K, L, M, N, O, P, Q, R, S, T, U, V, W, X, Y, and Z. The entire piece is framed by a wide, ornate gold border with decorative corner pieces. The background is a solid purple fabric.

A B C D E F G H I
J K L M N O P Q
R S T U V W X Y Z



A decorative cross-stitch alphabet on a light-colored fabric. The letters A through Z are arranged in three rows. A central floral wreath, composed of green leaves and small red flowers, is woven through the letters L, M, N, O, P, Q, R, S, T, U, V, W, X, Y, and Z. The entire piece is framed by a wide, ornate gold border with decorative corner pieces. The background is a solid purple fabric.

A B C D E F G H I
J K L M N O P Q
R S T U V W X Y Z

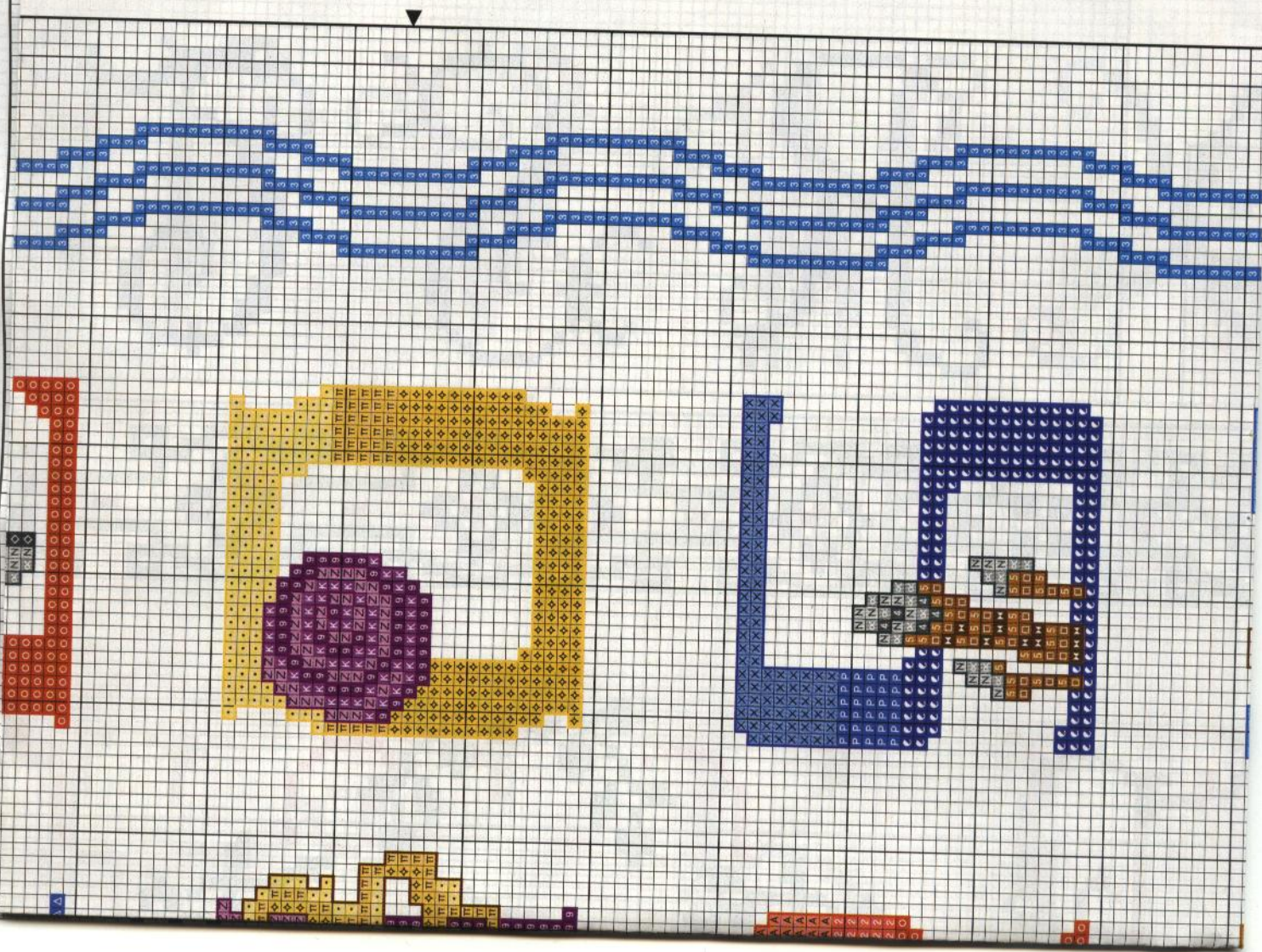

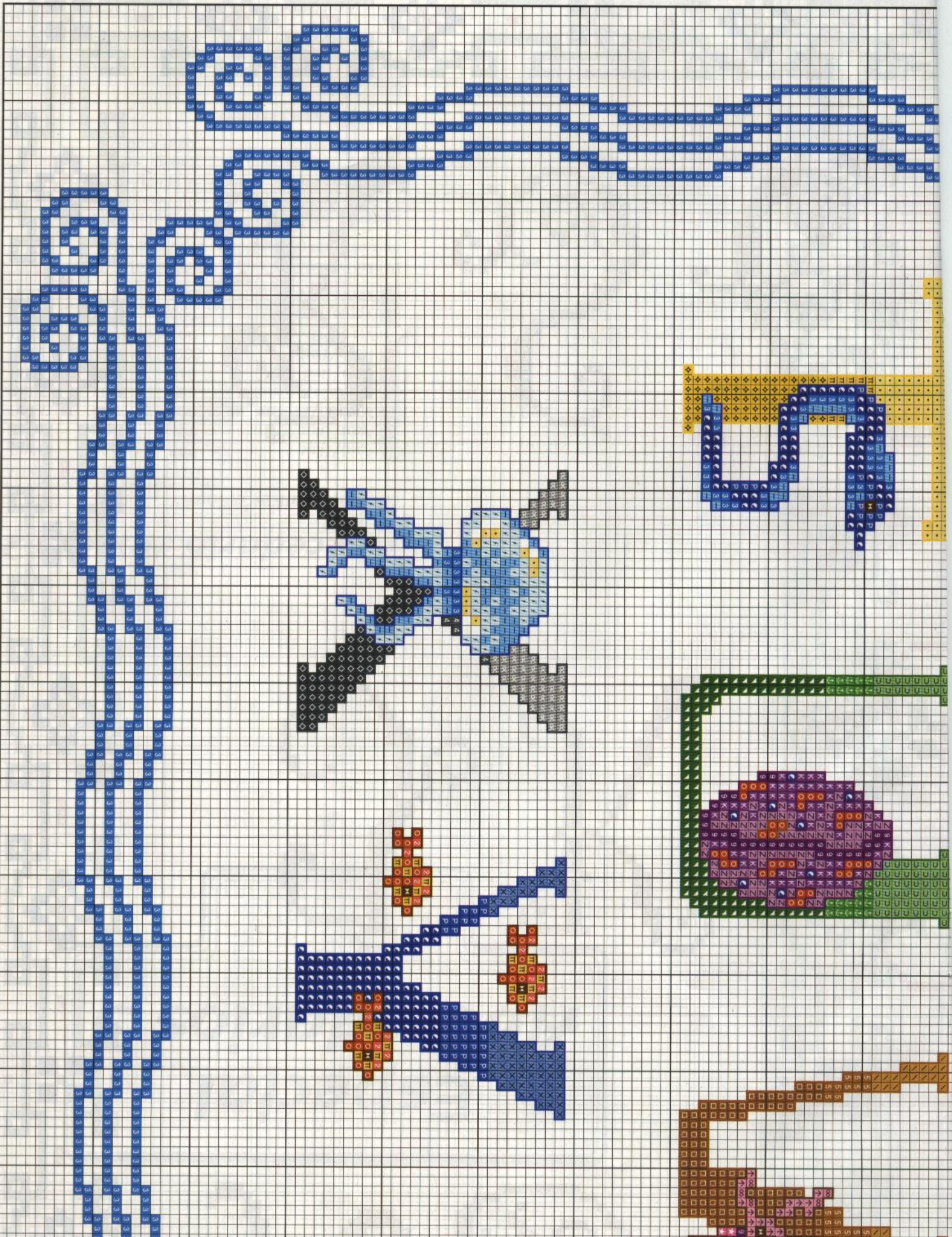

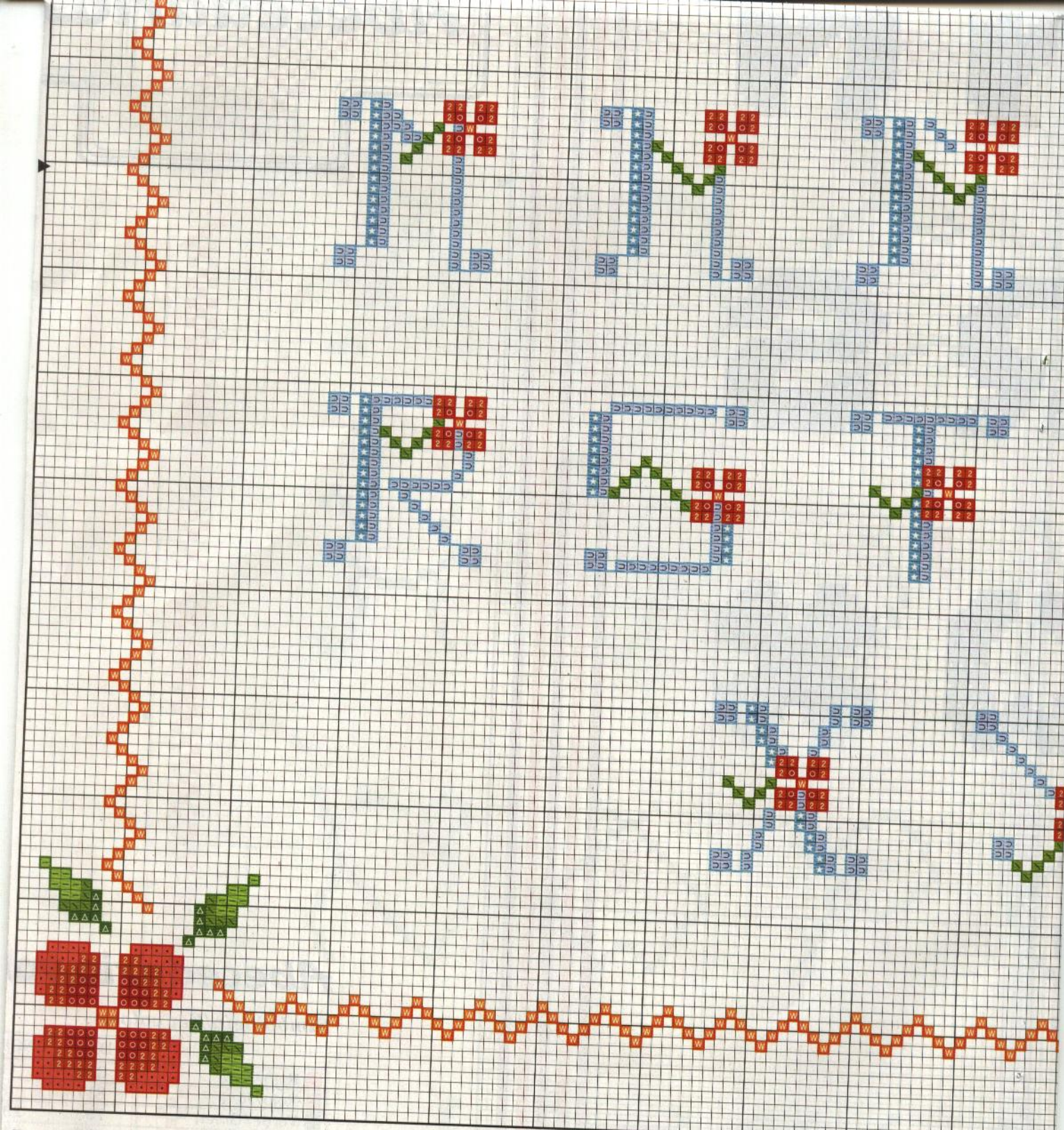

Pespuntes/Backstitches

- Cenefa/Border..... Rojo/Red
- Letras/Letters..... Azul/Blue
- Flores/Flowers..... Rojo/Red
- Hojas/Leaves..... Verde/Green

	DMC	ANCHOR	FINCA
Rojo/Red	817	13	1490
Azul/Blue	518	1039	3483
Rojo/Red	816	20	1906
Verde/Green	700	245	4402

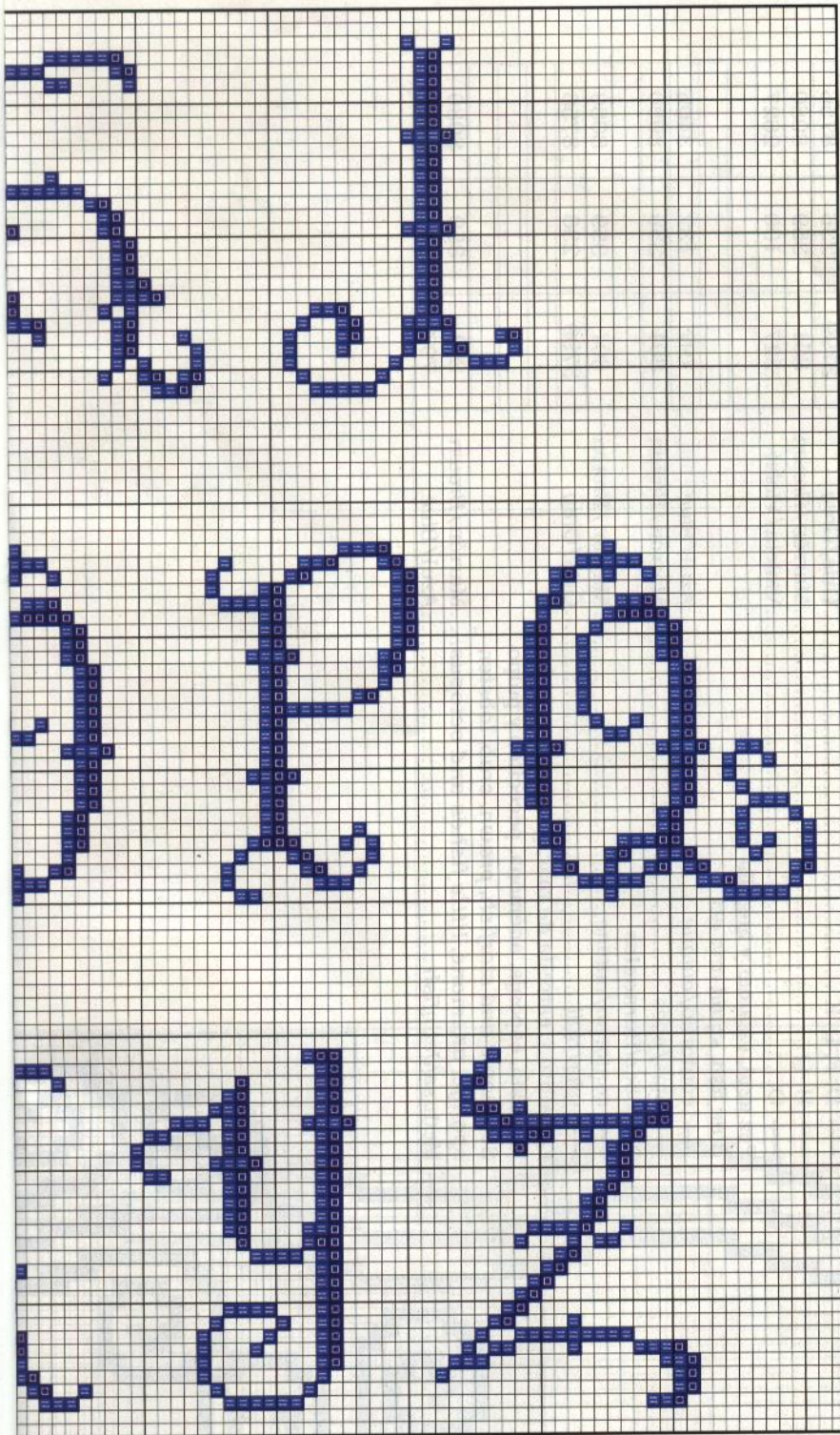

Abecedario enlaces 1

Simbología/Key colour

	DMC	ANCHOR	FINCA
Azul/Blue	798	131	3400
Azul/Blue	796	133	3405
Mostaza/Mustard	832	907	7057
Rojo/Red	347	1025	1996
Rosa/Pink	3328	1024	1984
Verde/Green	907	255	4723
Verde/Green	905	257	4741
Verde/Green	986	246	4906

Bordar los tonos oscuros con hebras de tres hilos
Embroider the dark colours with three strands

Material: esterilla
 11 hilos de trama/2 cm
 1 punto/1 hilo de trama
 Medidas del bordado
 58 x 31,5 cm.

Material: Aida
 11 counts/2 cm
 1 stitch/1 count
 Design size
 58 x 31,5 cm.

© Copyright España y Extranjero

Pespuntes/Backstitches

— Letras/Letters	Azul/Blue	796	133	3405
Flores/Flowers				
— pétalos y botones azules petals and blue buttons	Azul/Blue	796	133	3405
— pétalos y botones rojos petals and red buttons	Rojo/Red	347	1025	1996
— hojas y tallos/leaves and stems	Verde/Green	986	246	4906



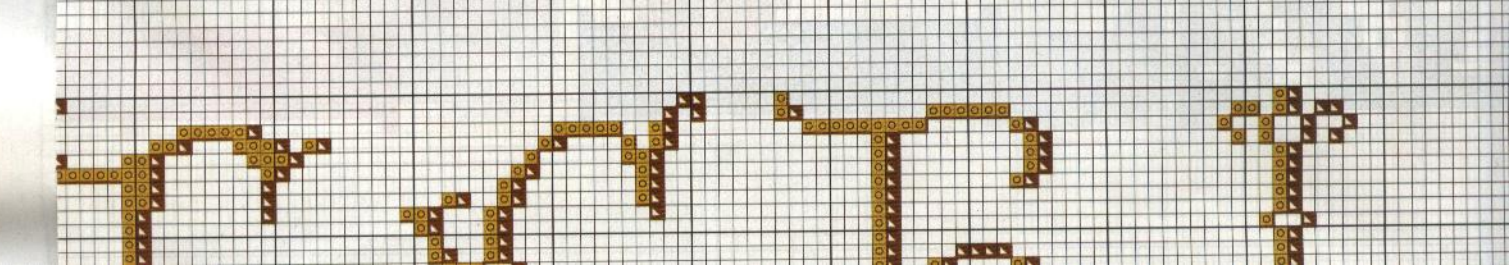
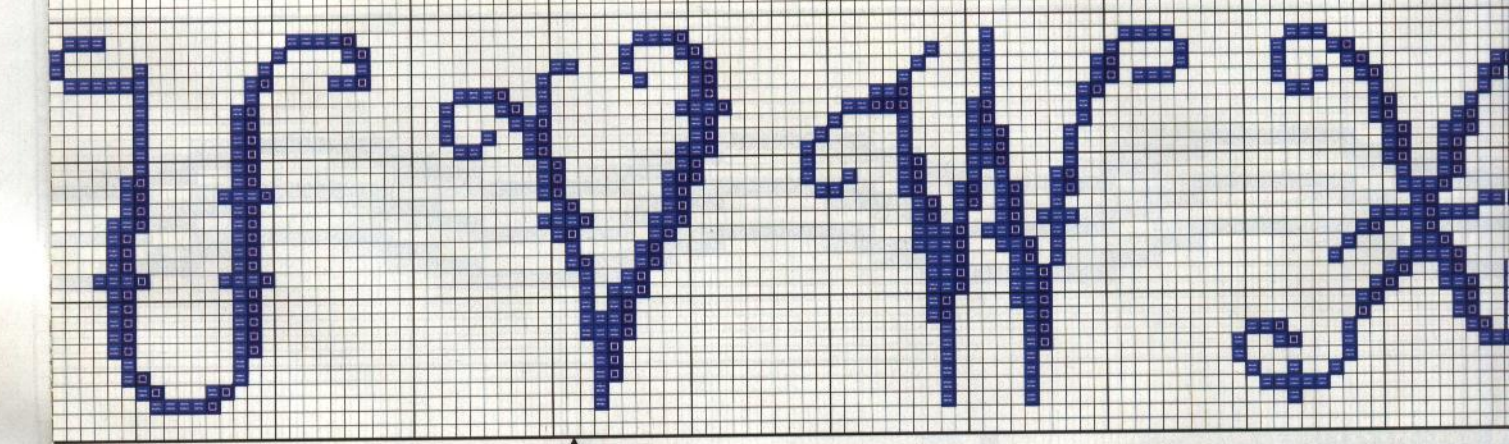
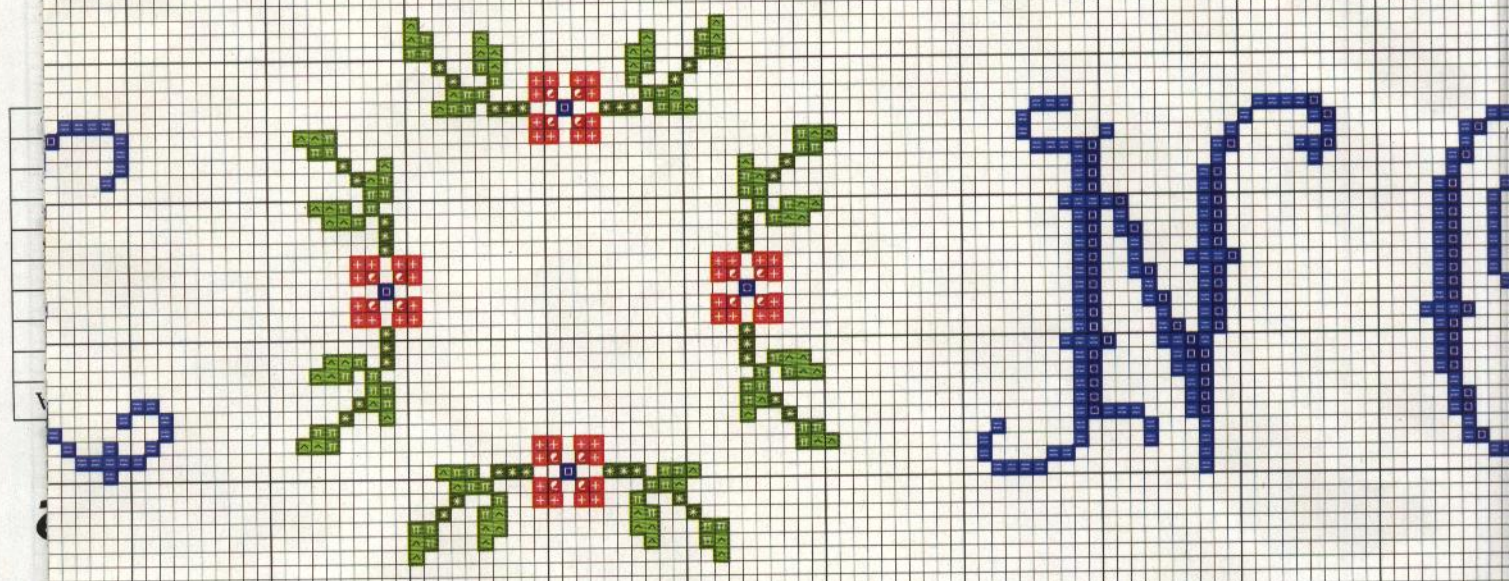
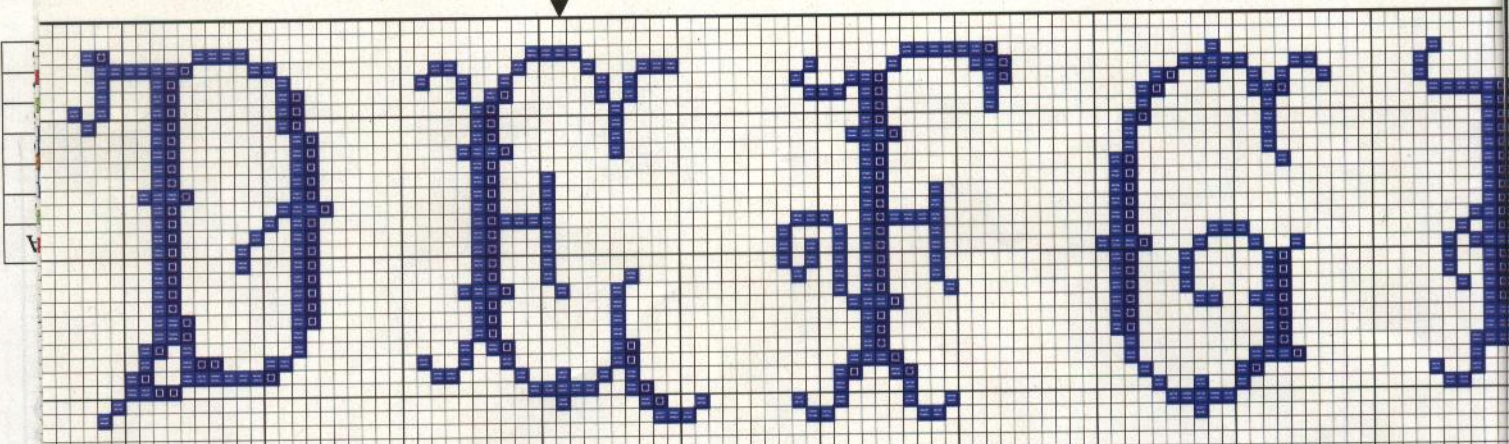

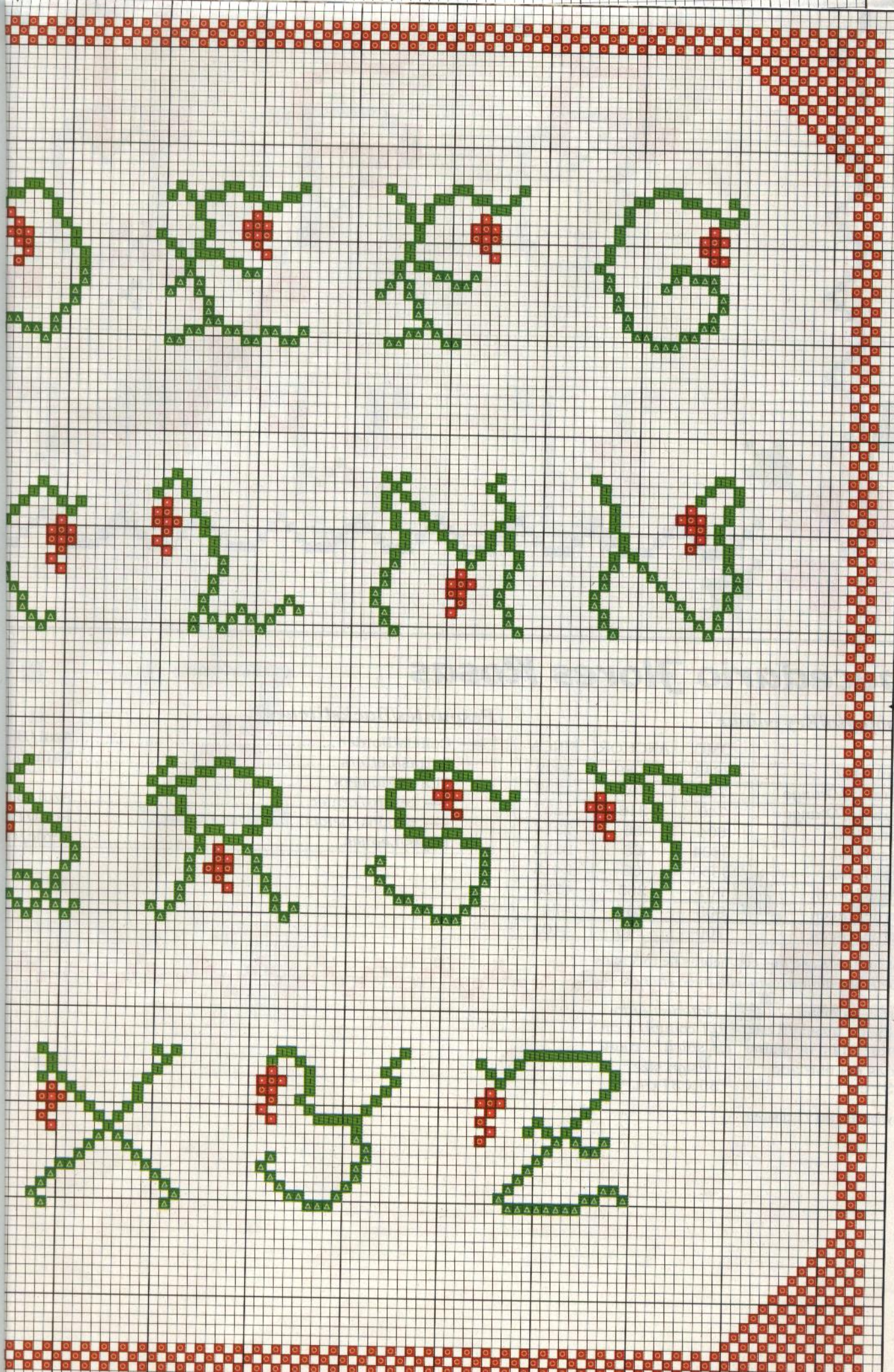

FOR

72
86
90
85
72
CA

10

