

Ambientes en
**Punto
de
Cruz**

Publicación mensual - Nº 10 - 3,58 €. (596 pts.)

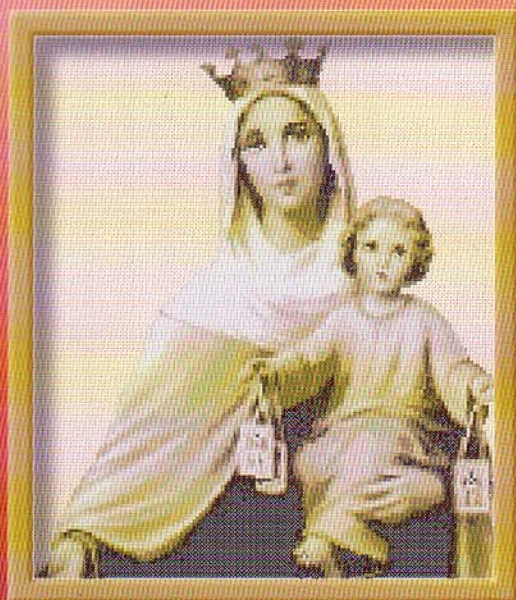

**INI
CIA
LES
Y
MÁS**



**Nuestra Señora
del Carmen**



**ABECEDARI
O**



Ambientes en Punto de Cruz

Editado por:
EDICIONES
FUENTE DE LA SALUD, S.L.

Directora:
María Mateos

Coordinación y Diseño:
Juan Manuel Lisedas

Redacción:
Marian Márquez

Diseño, ilustraciones, esquemas
y estilismo:
Senda Domingo • Marian Márquez
Elena Nombela y María del Carmen
Aguilera

Redacción y Administración:
Telf.: 647 856 327
Apartado de correos nº 53
28600 NAVALCARNERO (Madrid)
dunamar@teleline.es

Fotomecánica:
ESFERA GRÁFICA, S.L.
Alejandro Sanchez, 56 Local
Telf.: 91 469 92 40 • MADRID

Fotografía:
FIRO-FOTO • A. Fernández

Impresión:
RUAN, S.A.
C/ Francisco Gervás nº 12
Telf.: 91 661 51 42
28108 Alcobendas (MADRID)

Distribución España:
DISPAÑA
General Perón, 27 - 7ª
Telf.: 91 417 95 30 • MADRID

Distribución Argentina:
Capital: Huesca y Sanabria
Interior: D.G.P.
Venezuela: Distribuidora Continental, S.A.
México: Compañía Americana de
Ediciones, S.A. de C.V.
Colombia: Distribuidoras Unidas, S.A.
Chile: Iberoamericana de Ediciones, S.A.
Brasil: Nova Lente Editora

Depósito legal: M-15832-2001

IMPRESO EN ESPAÑA
PRINTED IN SPAIN
28/3/02

Todos los modelos, labores,
fotografías, dibujos y textos son
propiedad de **Ediciones Fuente de la
Salud, S.L.** y queda prohibida su
reproducción total o parcial por
cualquier procedimiento mecánico,
informático u otro similar,
requiriendo para ello la autorización
expresa de la editorial



Ambientes en Punto de Cruz informa a todos sus lectores que las iniciales que figuran junto a cada número en los gráficos de colores, se han variado y en la mayoría aparece DMC en lugar de Anchor.

D = DMC, A = Anchor, M = Madeira
e I = Ispe

La tabla de conversión debe ser utilizada únicamente como guía ya que no siempre es posible una comparación exacta.



Los esquemas que no
aparecen completos en esta
revista, se irán publicando
en números sucesivos

Iniciales



P

La ternura la info ← pág. 16



Las Embroideradas
pág. 4-9

Sumario

Ambientes en Punto de Cruz

Nº 10



Para de
fancia
16-21



Un dueto
← para
el baño
pág. 10-15



Pequeñas fragancias
← pág. 22-27

¿Cómo están ustedes?
pág. 28-31

Con renombre pág. 32-33
Pequeños colonos pág. 34

Iniciales

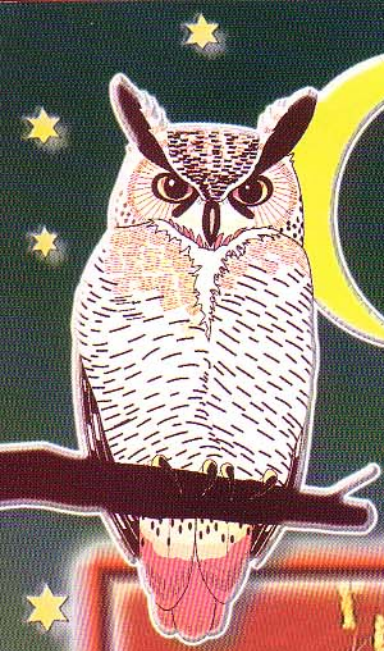

Embruajadas

Para las amantes de la música os presentamos estas armoniosas brujas que amenizarán con su gracia cualquier rincón de vuestro hogar.



Materiales:

Para montar cada cuadro se ha utilizado 33 cm. x 33 cm. de tela Aida ecológica n°14. Borda tu bruja preferida y acopla después la inicial que te venga mejor. Recuerda que las iniciales te las ofrecemos en el desplegable.

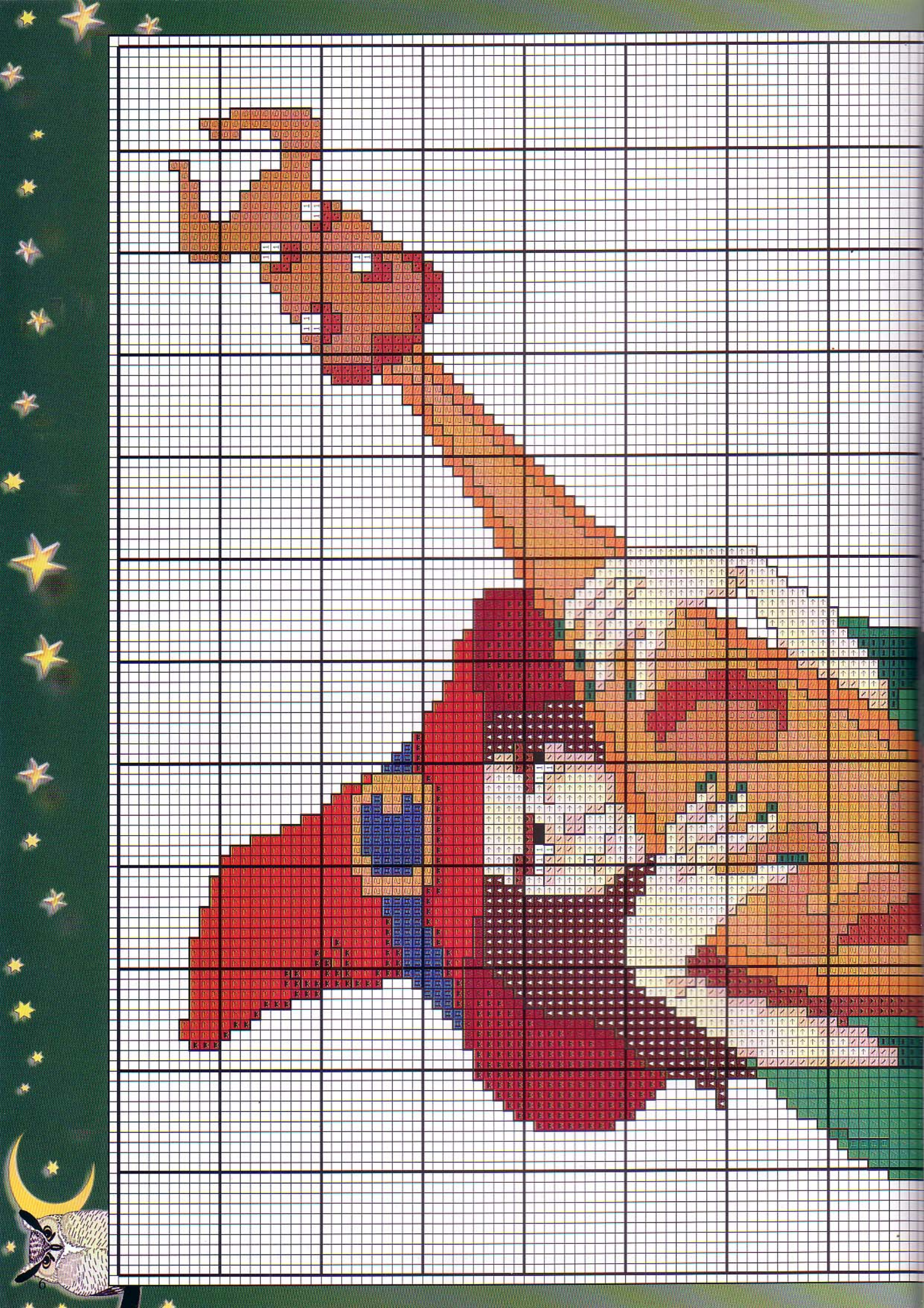

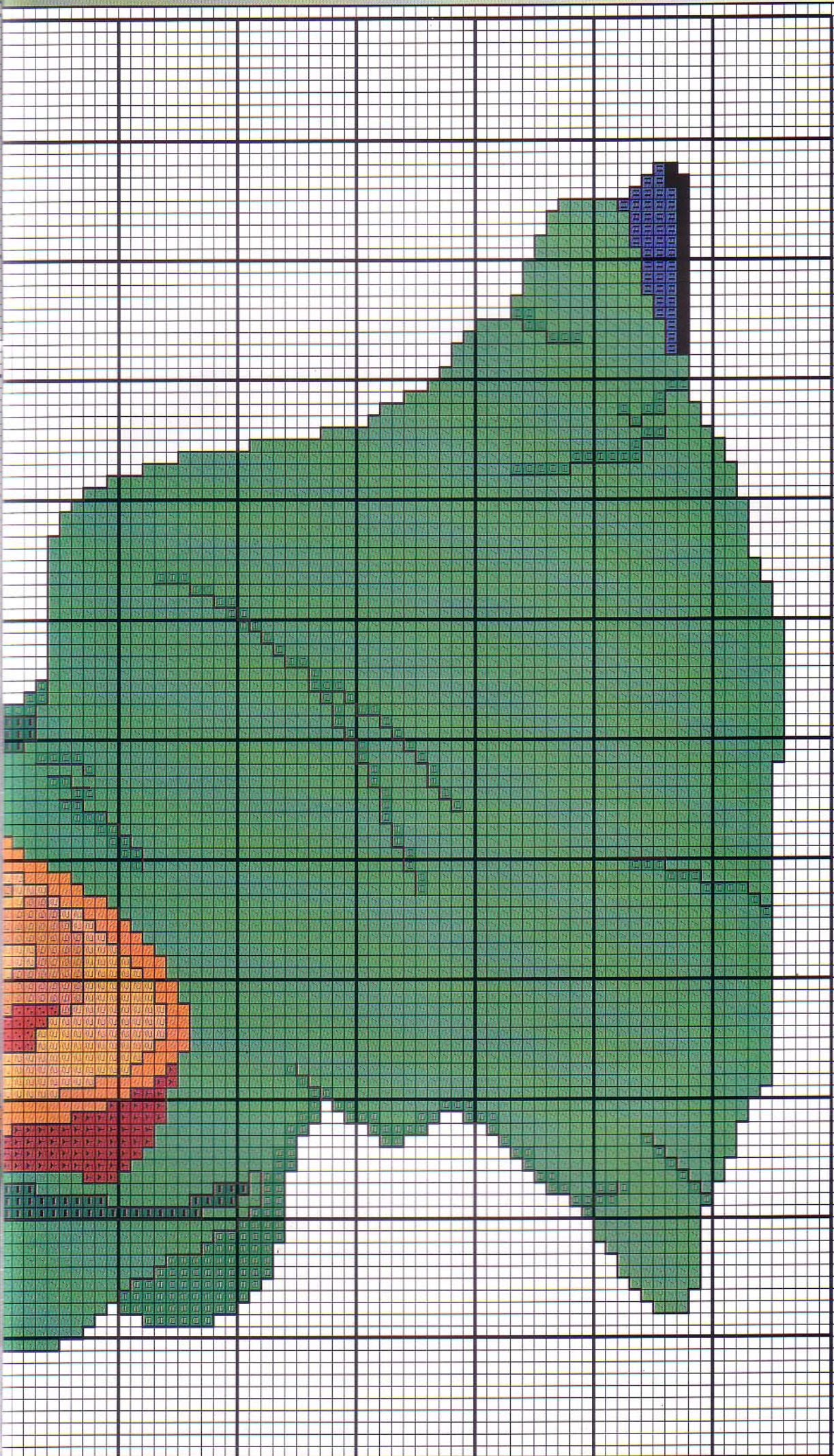

Bruja Musical - I

Coiores DMC, Madeira e Ispe:

	White	D	335	I	335
	304	D	304	M	304
	706	D	706	M	706
	510	D	510	M	510
	338	D	338	M	338
	701	D	701	M	701
	1305	D	1305	M	1305
	317	D	317	M	317
	699	D	699	M	699
	1304	D	1304	M	1304
	392	D	392	M	392
	742	D	742	M	742
	114	D	114	M	114
	304	D	304	M	304
	741	D	741	M	741
	202	D	202	M	202
	304	D	304	M	304
	721	D	721	M	721
	308	D	308	M	308
	306	D	306	M	306
	720	D	720	M	720
	309	D	309	M	309
	450	D	450	M	450
	801	D	801	M	801
	2007	D	2007	M	2007
	492	D	492	M	492
	310	D	310	M	310
	2400	D	2400	M	2400
	336	D	336	M	336
	945	D	945	M	945
	2300	D	2300	M	2300
	461	D	461	M	461
	3818	D	3818	M	3818
	2704	D	2704	M	2704
	392	D	392	M	392
	920	D	920	M	920
	312	D	312	M	312
	480	D	480	M	480
	951	D	951	M	951
	2314	D	2314	M	2314
	394	D	394	M	394
	666	D	666	M	666
	212	D	212	M	212
	384	D	384	M	384
	321	D	321	M	321
	510	D	510	M	510
	327	D	327	M	327
	310	D	310	M	310
	2400	D	2400	M	2400
	336	D	336	M	336

Pespunte: —

Negro

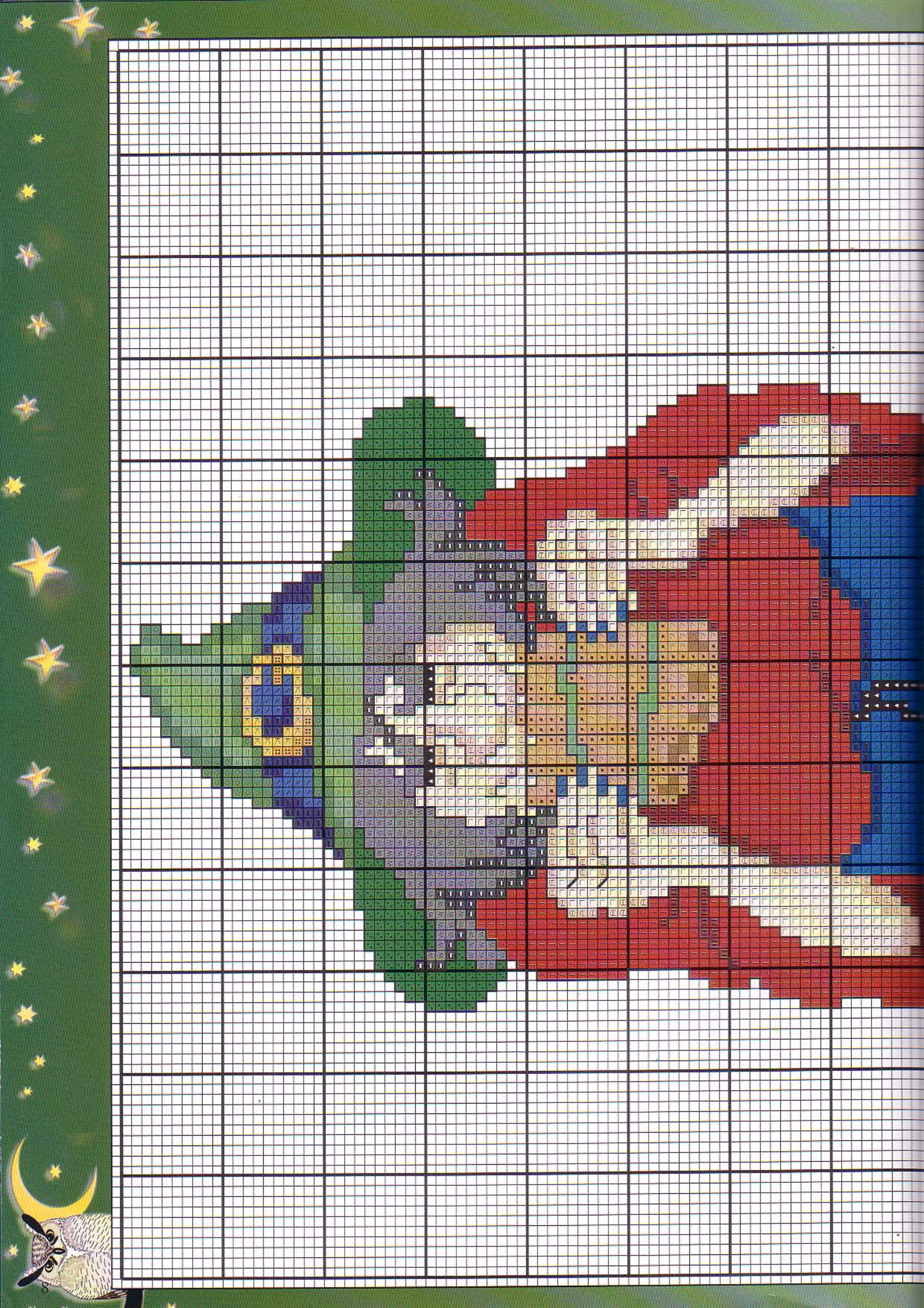

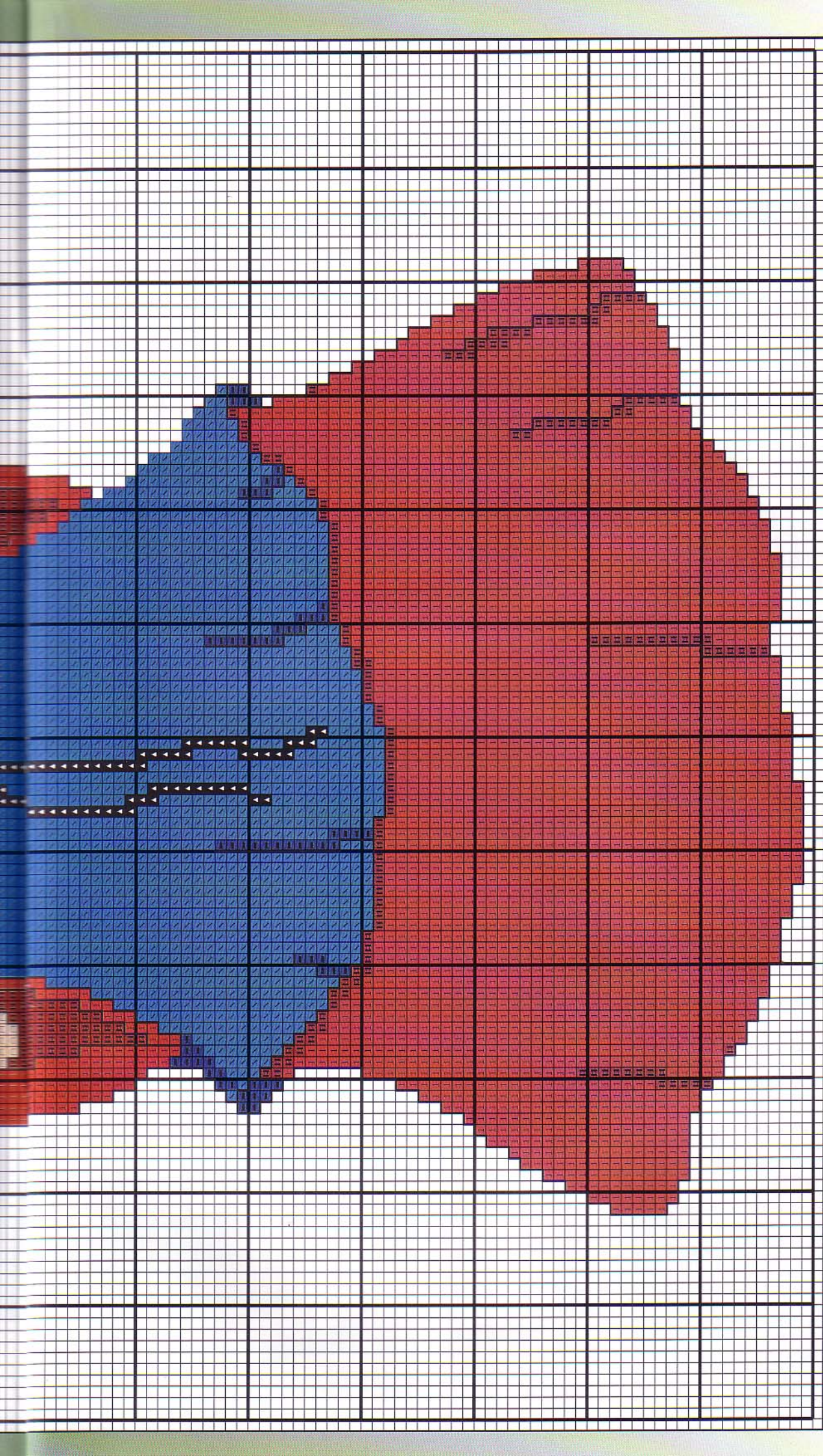

Bruja Musical - 2

Colores DMC, Madeira e Ispe:

666 D 498 I
 210 M 408 I
 304 D 328 I
 810 M 328 I
 796 D 325 I
 914 M 325 I

418 D 469 I
 1801 M 469 I

413 D 514 I
 1713 M 514 I

913 D 404 I
 1213 M 404 I

910 D 386 I
 1.065 M 386 I

3818 D 392 I
 1.044 M 392 I

726 D 302 I
 1.099 M 302 I

783 D 488 I
 2.514 M 488 I

437 D 845 I
 2.012 M 845 I

436 D 425 I
 2.301 M 425 I

435 D 358 I
 2.213 M 358 I

310 D 336 I
 2.400 M 336 I

945 D 461 I
 2.309 M 461 I

951 D 594 I
 2.314 M 594 I

310 D 336 I
 2.400 M 336 I

945 D 461 I
 2.309 M 461 I

951 D 594 I
 2.314 M 594 I

310 D 336 I
 2.400 M 336 I

945 D 461 I
 2.309 M 461 I

951 D 594 I
 2.314 M 594 I

310 D 336 I
 2.400 M 336 I

945 D 461 I
 2.309 M 461 I

951 D 594 I
 2.314 M 594 I

310 D 336 I
 2.400 M 336 I

945 D 461 I
 2.309 M 461 I

951 D 594 I
 2.314 M 594 I

310 D 336 I
 2.400 M 336 I

Pespunte: —

Un dueto y

Juegos de toallas bordados con diseños que los coordinan entre sí, harán de tu baño una estancia llena de gusto y armonía.

Materiales

Sobre cenefas de 10 cm. de ancho, aplicadas en cada toalla, hemos confeccionado una de las labores. El otro juego de toallas lleva unos redondeles especiales para bordar a puntos contados que encontrarás en tiendas especializadas. Borda el punto de cruz con hilo mouliné en los colores que figuran junto a los gráficos.

Utiliza una sola hebra para el pespunte.



para el baño



Toallas cedidas por Comercial J. Parera, S.L.

Orla Toalla mediana

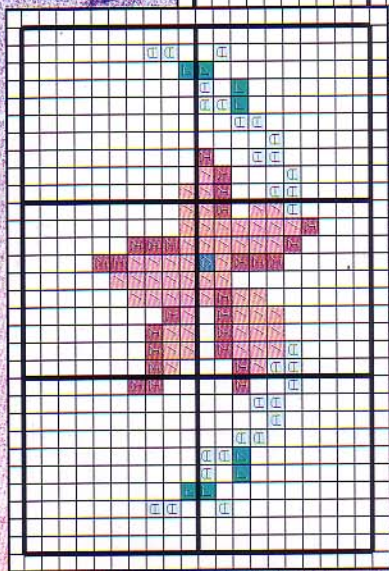
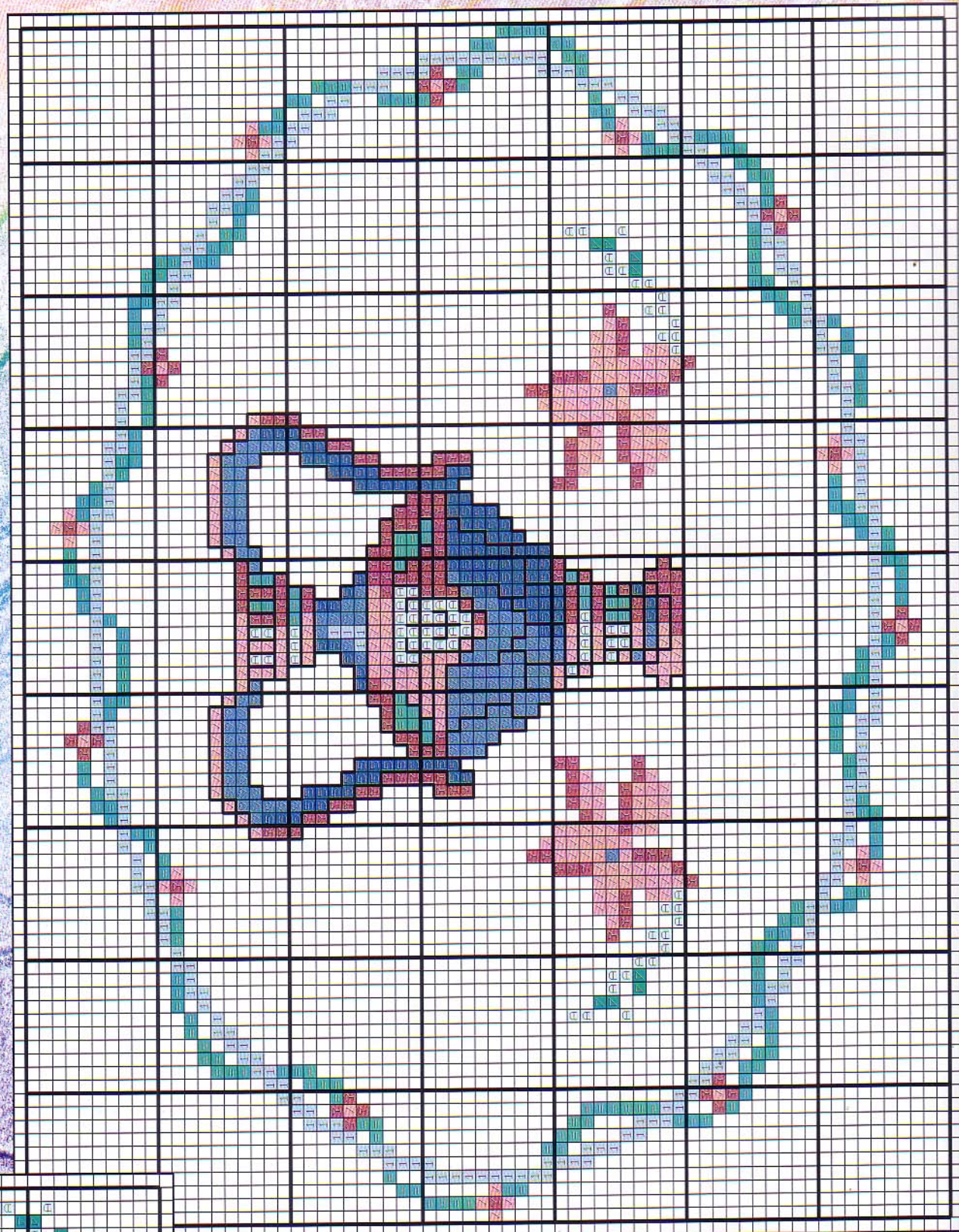

Detalle Toalla pequena

Colores: DMC,
Madeira e Ispe:

	209	D	959	D	958
	2711	M	1113	M	1114
	312	I	534	I	535
	3716	D	606	M	606
	606	M	372	I	372
	961	D	964	D	964
	505	M	1104	M	1104
	841	I	470	I	470
	3840	D	321	I	321
	908	M	310	D	310
	321	I	2400	M	2400
	3829	D	910	M	910
	910	M	817	I	817
	817	I	3838	D	3838
	3838	D	911	M	911
	911	M	523	I	523
	523	I			

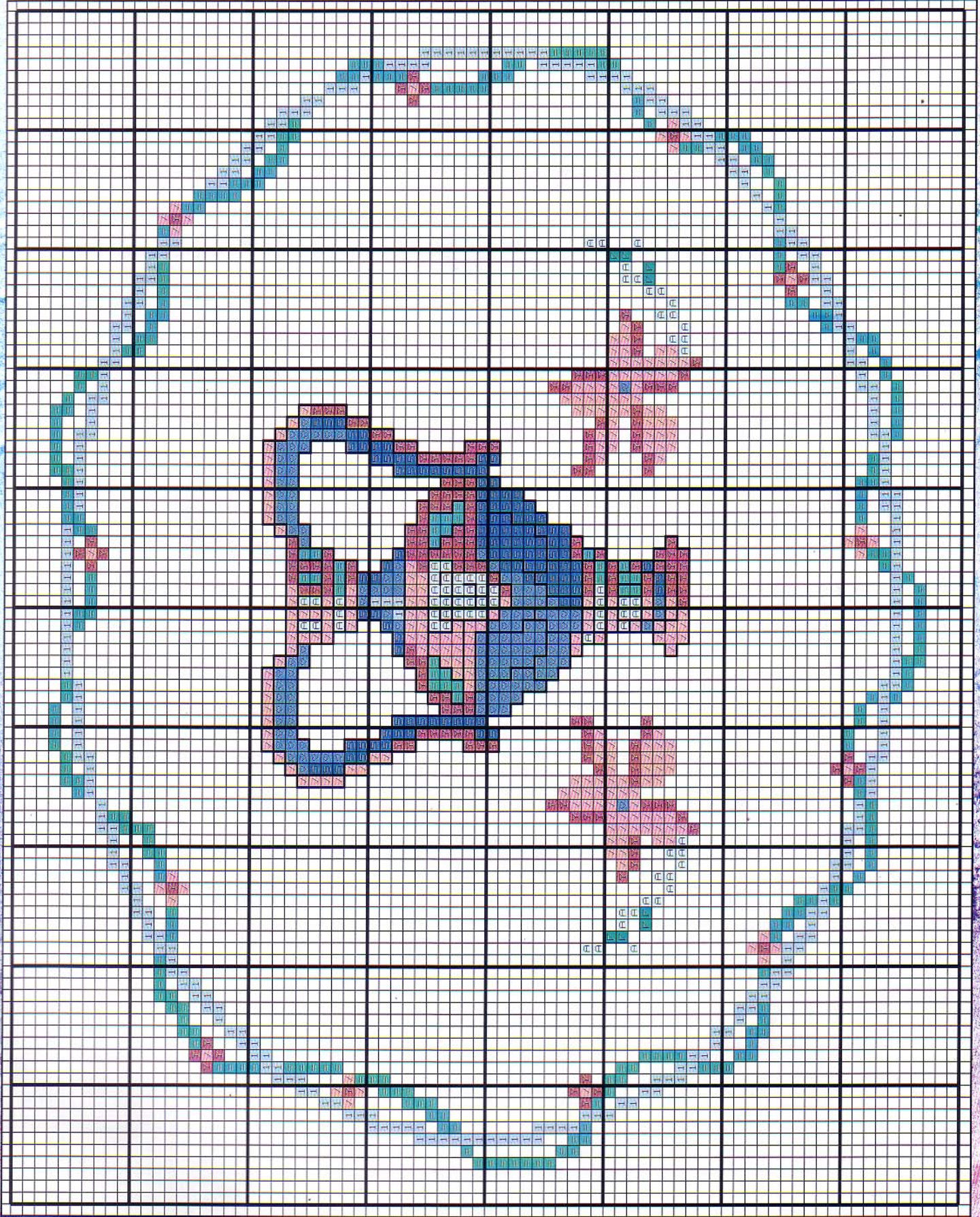

Cenefa Toalla grande (A)

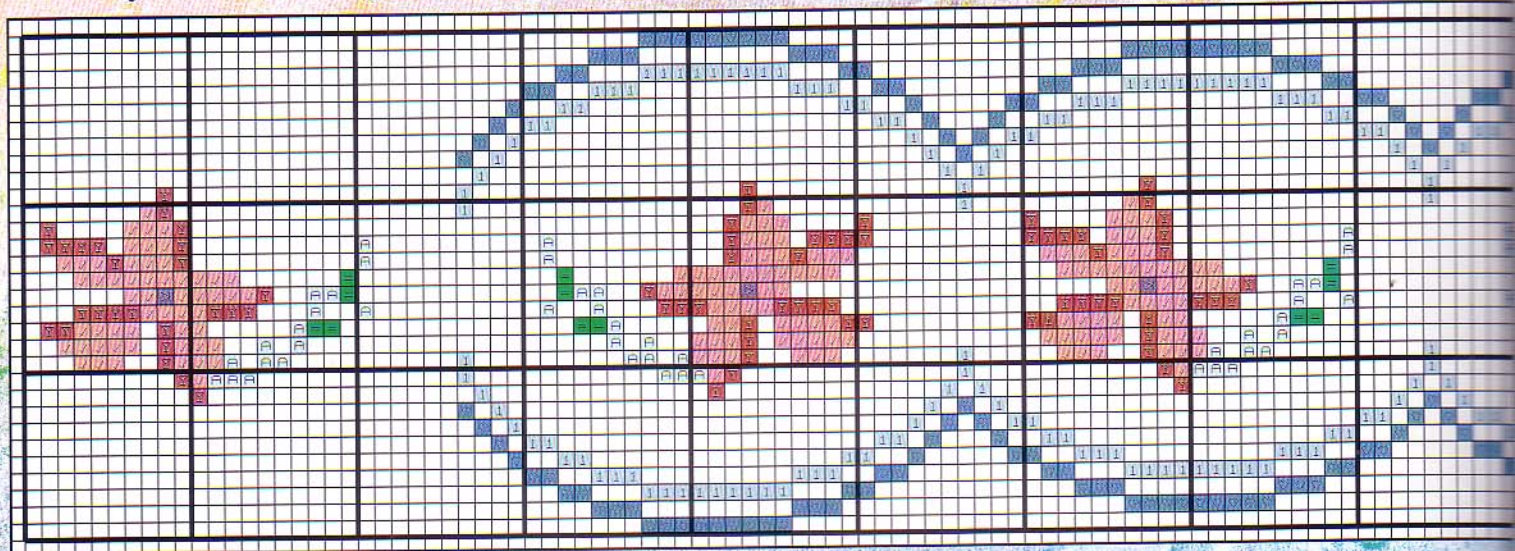

Cenefa Toalla grande (B)

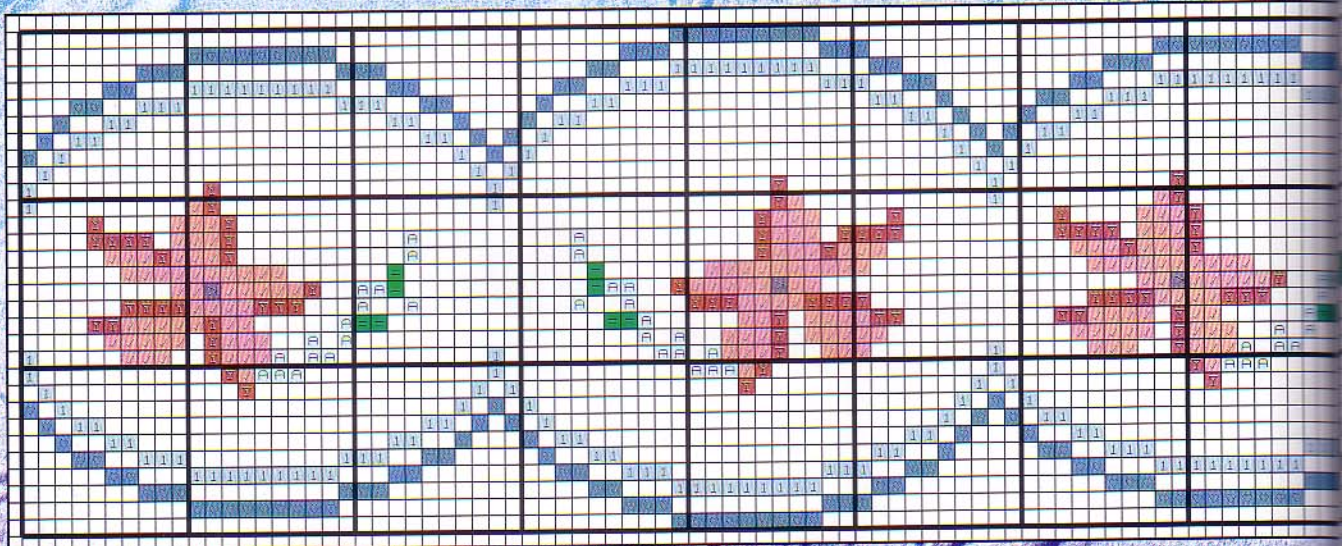



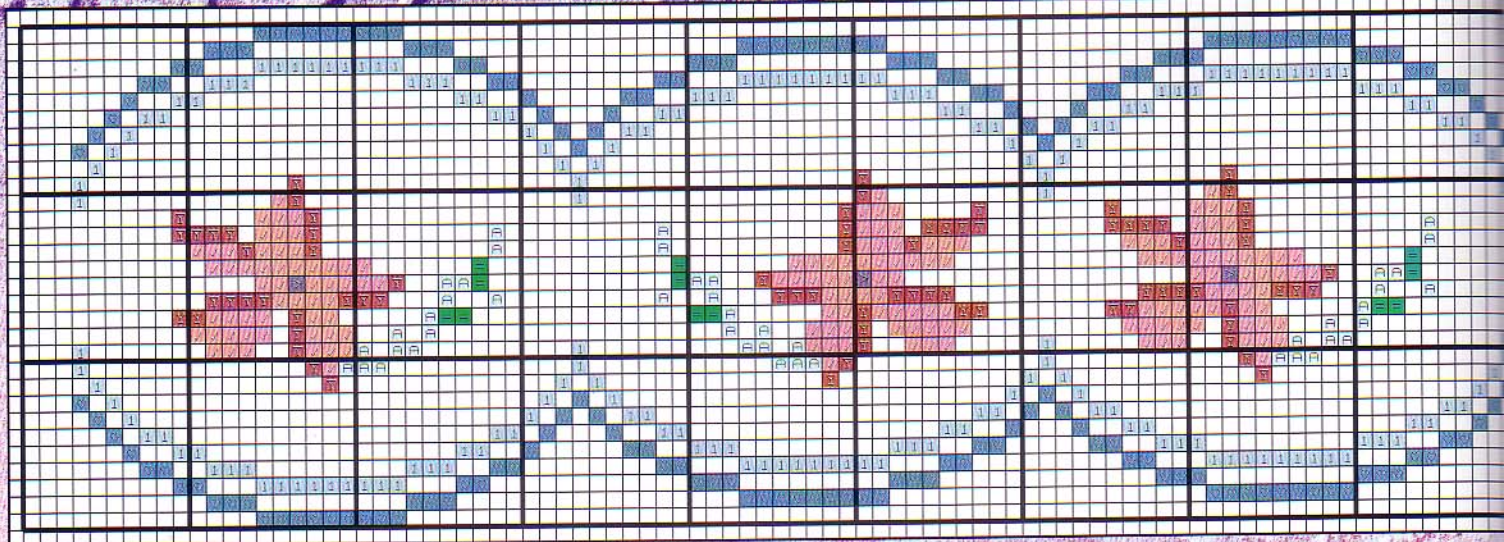

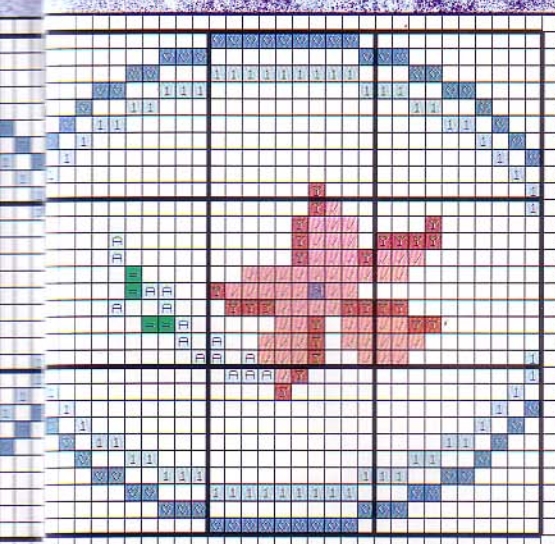
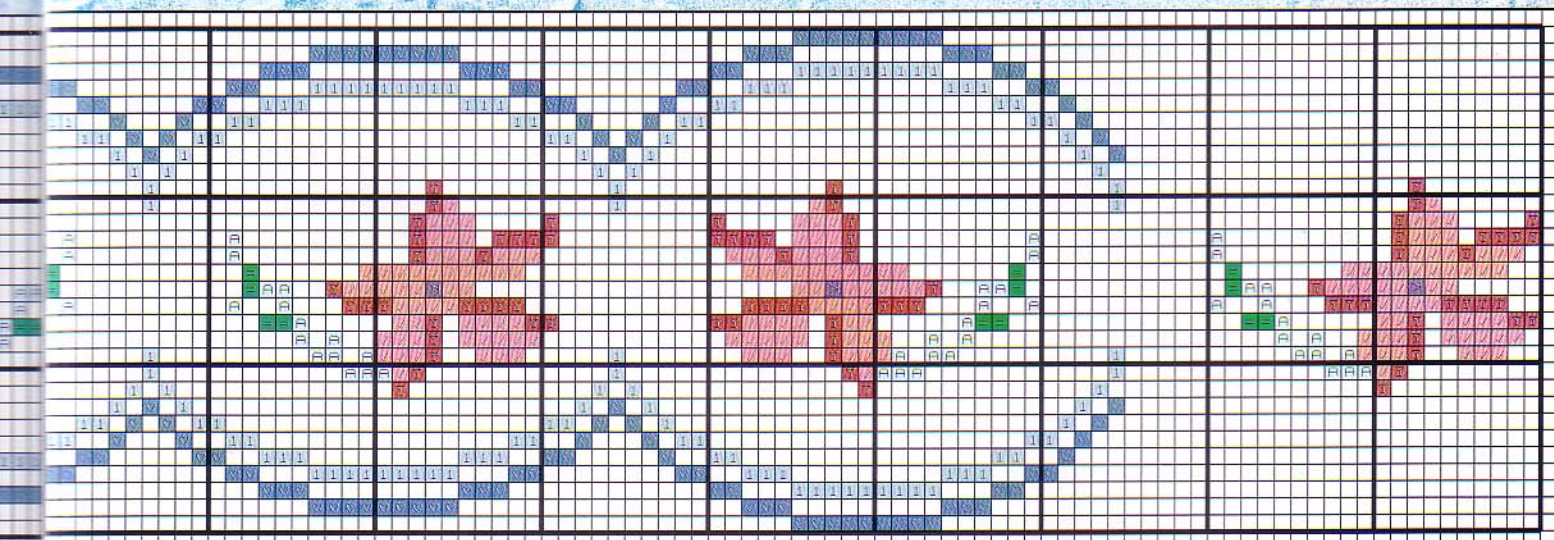
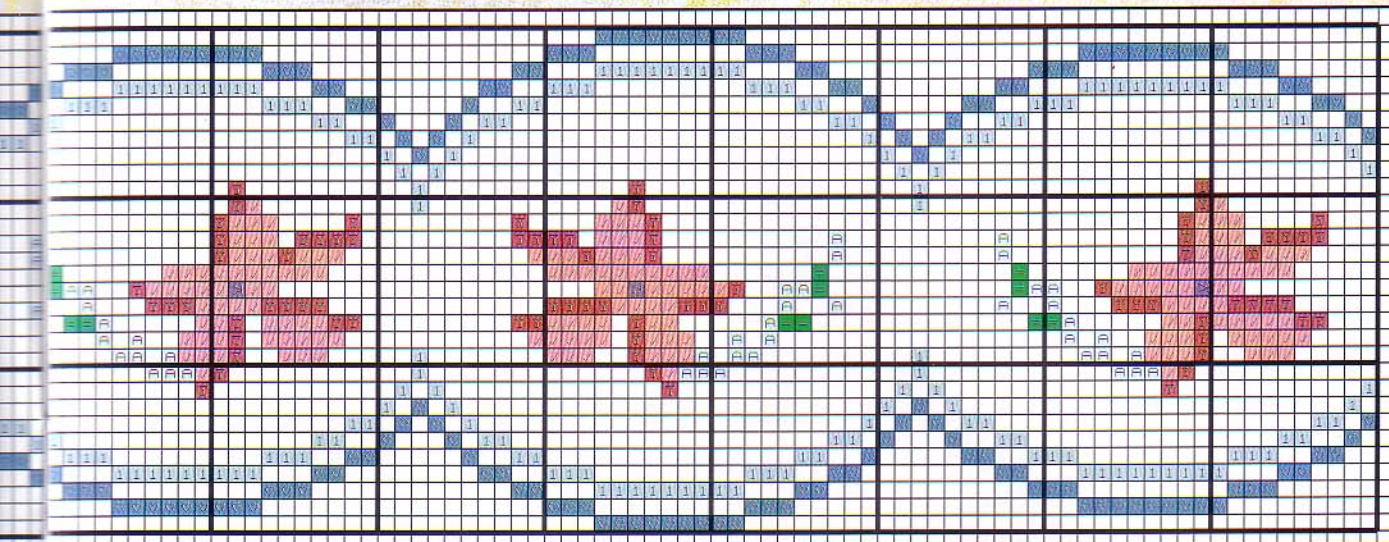













A ▶















**Colores: DMC,
Madeira e Ispe:**

 209 <i>D</i>	 959 <i>D</i>
 2711 <i>M</i>	 1113 <i>M</i>
 312 <i>I</i>	 534 <i>I</i>
 3716 <i>D</i>	 958 <i>D</i>
 606 <i>M</i>	 1114 <i>M</i>
 372 <i>I</i>	 535 <i>I</i>
 961 <i>D</i>	 964 <i>D</i>
 505 <i>M</i>	 1104 <i>M</i>
 841 <i>I</i>	 470 <i>I</i>

Pespunte:

 3840 <i>D</i>	 310 <i>D</i>
 908 <i>M</i>	 2400 <i>M</i>
 321 <i>I</i>	 336 <i>I</i>
 3839 <i>D</i>	
 910 <i>M</i>	
 817 <i>I</i>	
 3838 <i>D</i>	
911 <i>M</i>	
323 <i>I</i>	

Cenefa Toalla pequeña

La ternura d

Prosigue con esta colección mensual,
ison muy pocas las caritas e iniciales
que te faltan!

Materiales

*Hemos realizado esta labor sobre tela
Aida blanca n°14 de 41 cm. de
ancho x 35 cm. de largo. Siguiendo
las instrucciones del gráfico, tú
también obtendrás estas tiernas
caritas.*





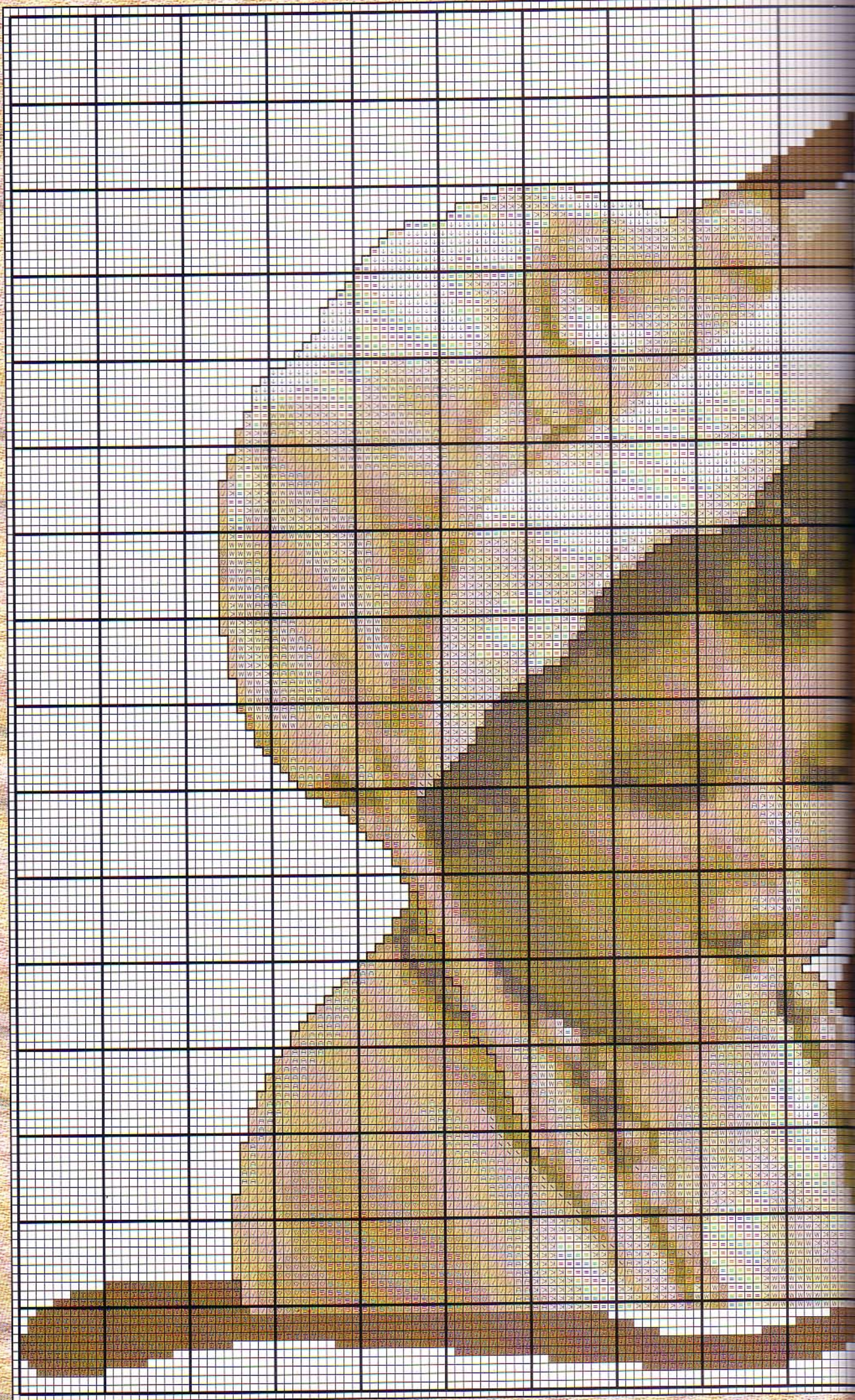

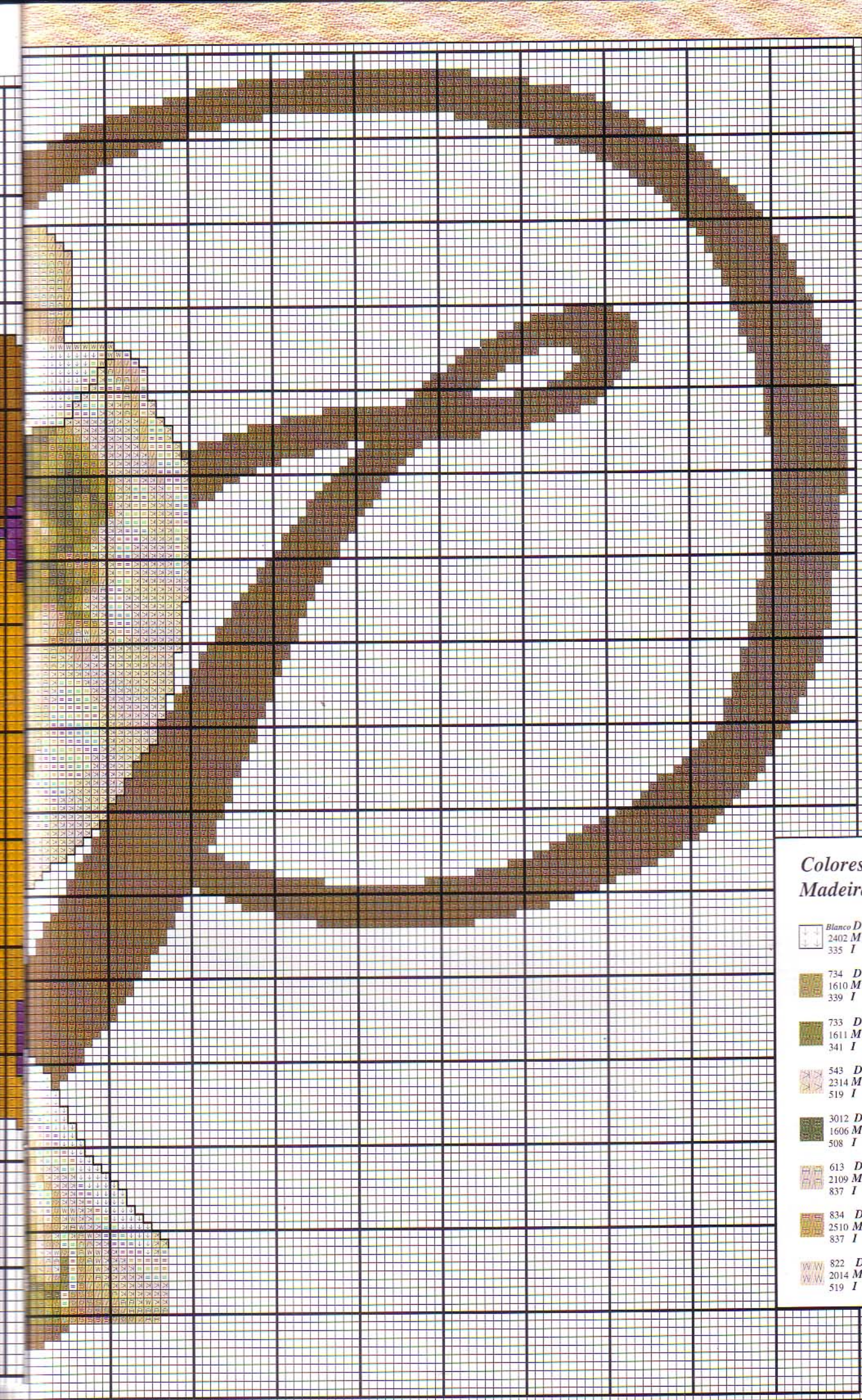







de la infancia







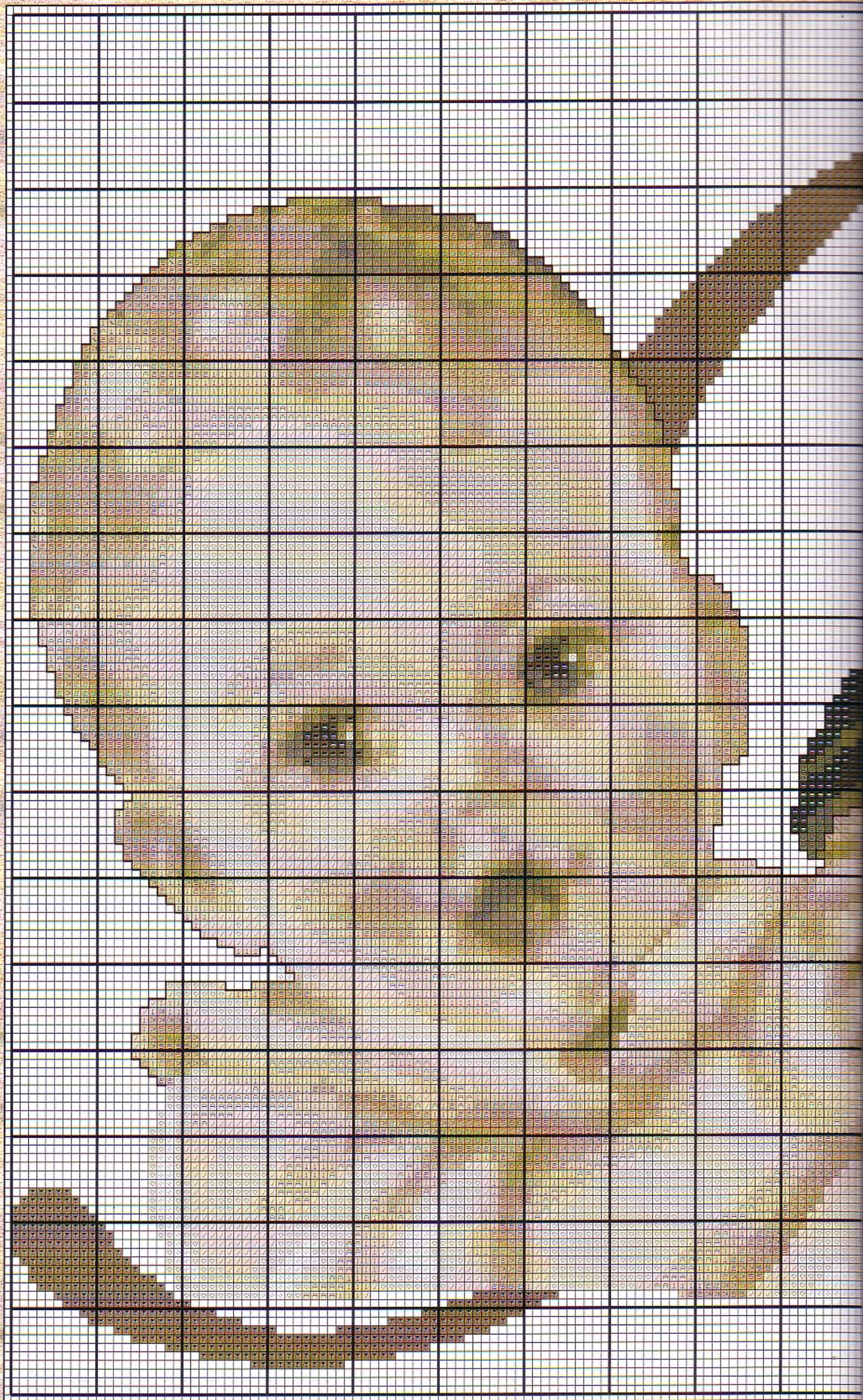

**Colores: DMC,
Madeira e Ispe:**

	Blanco <i>D</i> 2402 <i>M</i> 335 <i>I</i>		3047 <i>D</i> 2207 <i>M</i> 485 <i>I</i>
	734 <i>D</i> 1610 <i>M</i> 339 <i>I</i>		3046 <i>D</i> 2206 <i>M</i> 837 <i>I</i>
	733 <i>D</i> 1611 <i>M</i> 341 <i>I</i>		3045 <i>D</i> 2112 <i>M</i> 455 <i>I</i>
	543 <i>D</i> 2314 <i>M</i> 519 <i>I</i>		Crudo <i>D</i> 1908 <i>M</i> 519 <i>I</i>
	3012 <i>D</i> 1606 <i>M</i> 508 <i>I</i>		3047 <i>D</i> 2110 <i>M</i> 371 <i>I</i>
	613 <i>D</i> 2109 <i>M</i> 837 <i>I</i>	Pespunte:	
	834 <i>D</i> 2510 <i>M</i> 837 <i>I</i>		3371 <i>D</i> 2004 <i>M</i> 491 <i>I</i>
	822 <i>D</i> 2014 <i>M</i> 519 <i>I</i>		





**Cores: DMC,
Madeira e Ispe:**

	Blanco <i>D</i> 2402 <i>M</i> 335 <i>I</i>		3047 <i>D</i> 2207 <i>M</i> 485 <i>I</i>
	734 <i>D</i> 1610 <i>M</i> 339 <i>I</i>		3046 <i>D</i> 2206 <i>M</i> 837 <i>I</i>
	733 <i>D</i> 1611 <i>M</i> 341 <i>I</i>		3045 <i>D</i> 2112 <i>M</i> 455 <i>I</i>
	543 <i>D</i> 2314 <i>M</i> 519 <i>I</i>		730 <i>D</i> 1614 <i>M</i> 342 <i>I</i>
	3012 <i>D</i> 1606 <i>M</i> 508 <i>I</i>		Crudo <i>D</i> 1908 <i>M</i> 519 <i>I</i>
	936 <i>D</i> 1507 <i>M</i> 823 <i>I</i>		3047 <i>D</i> 2110 <i>M</i> 371 <i>I</i>
	613 <i>D</i> 2109 <i>M</i> 837 <i>I</i>	Pespunte:	
	834 <i>D</i> 2510 <i>M</i> 837 <i>I</i>		3371 <i>D</i> 2004 <i>M</i> 491 <i>I</i>
	822 <i>D</i> 2014 <i>M</i> 519 <i>I</i>		

Pequeñas

Ropa de cama, de mesa, de baño...,
todo a buen recaudo e inundado
de múltiples aromas con estas
bolsitas-ambientador hechas por tí.



Materiales

Para confeccionar estas bolsitas se han utilizado 2 trozos de tela Aida blanca nº14 de 8 cm. de ancho x 17 cm. de largo, a los que se les ha sacado los hilos en uno de sus extremos. En uno de ellos centra la labor a bordar y sigue el gráfico de colores, usando triple hebra para los colores oscuros y dobles para los colores claros.

Fragancias



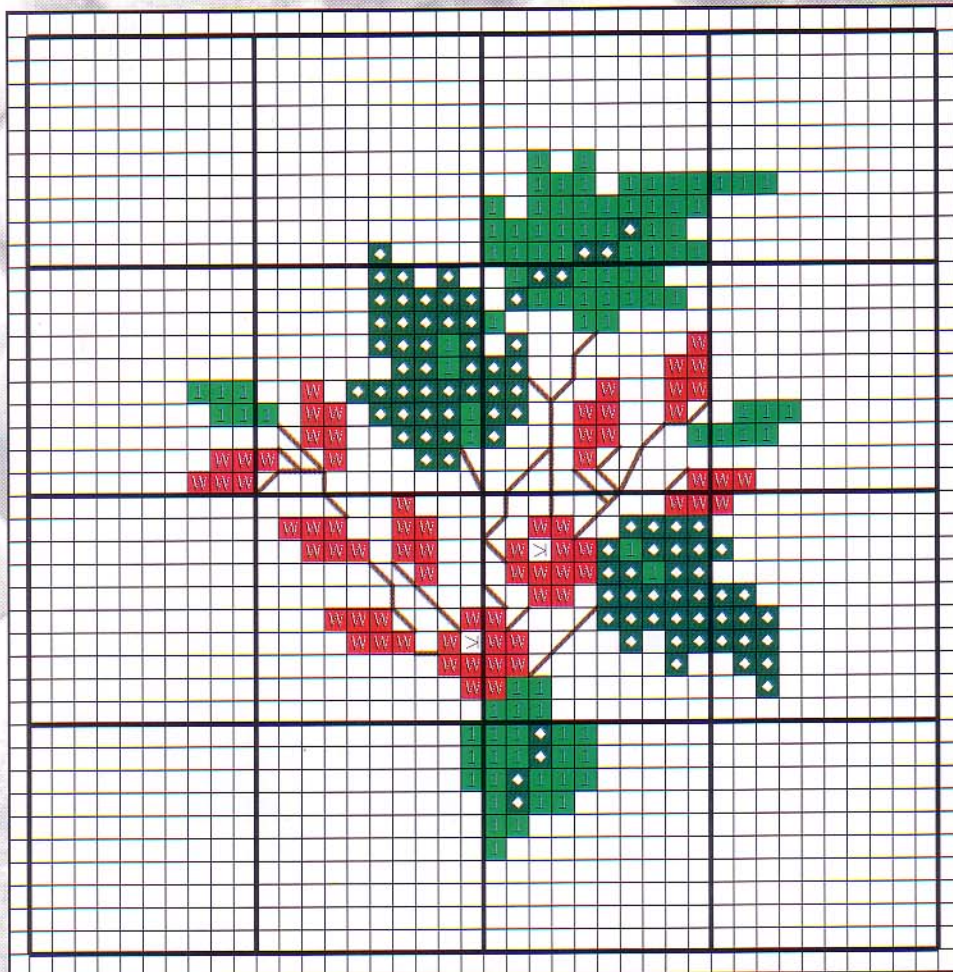

Colores:
DMC,
Madeira
e Ispe:

 349 *D*
211 *M*
384 *I*

 704 *D*
1410 *M*
404 *I*

 701 *D*
1413 *M*
343 *I*

 Blanco *D*
2402 *M*
335 *I*

Pespunte:

 801 *D*
2008 *M*
492 *I*

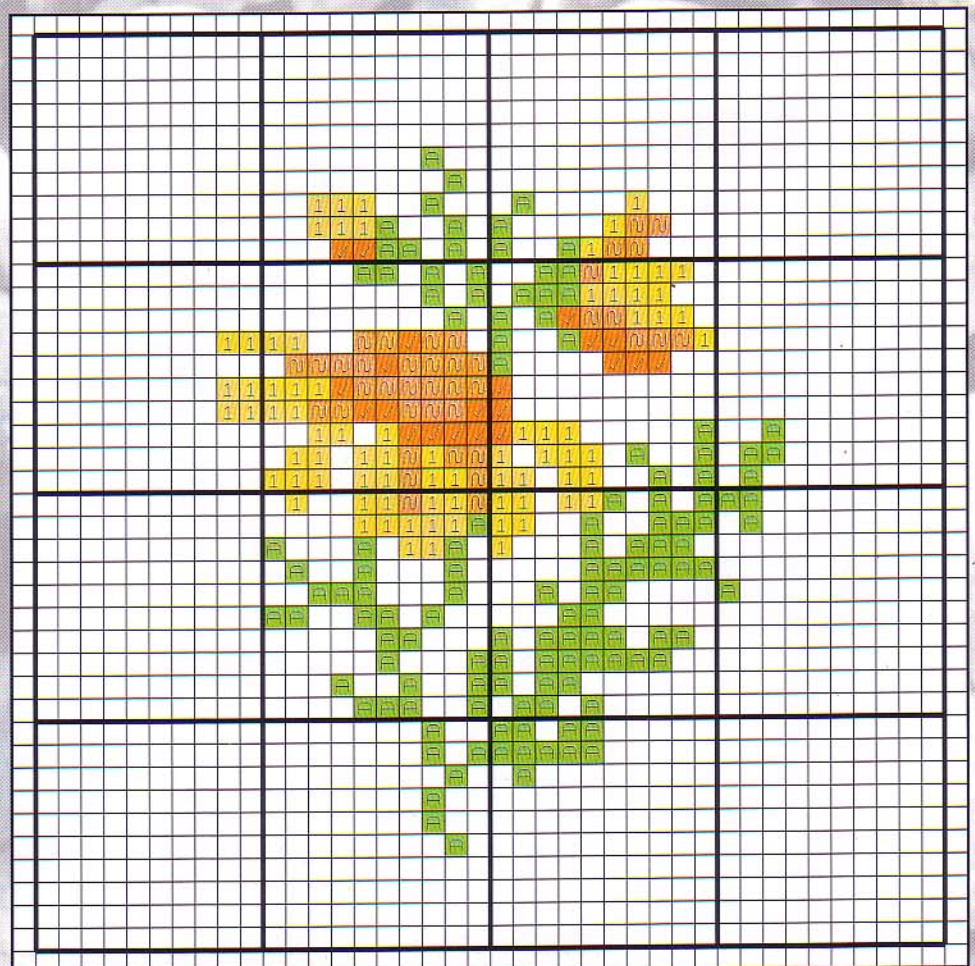

Colores:
DMC,
Madeira
e Ispe:

 743 *D*
109 *M*
302 *I*







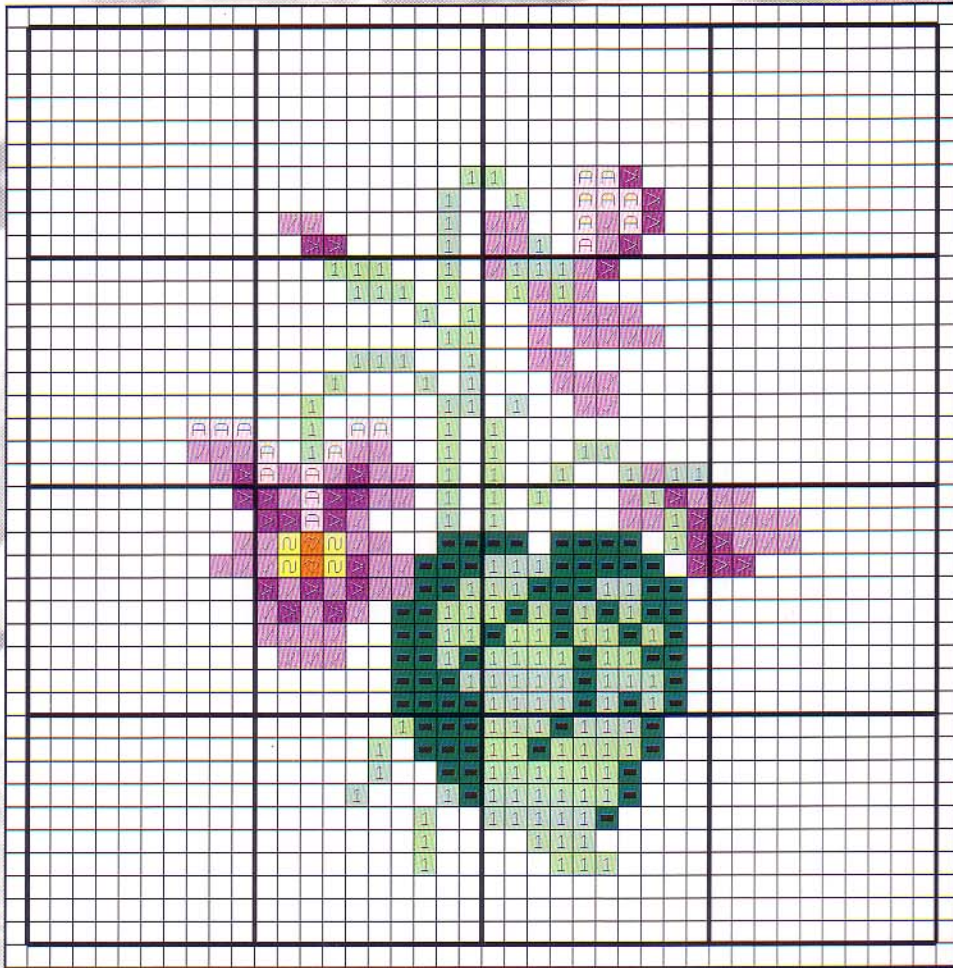













 742 *D*
114 *M*
304 *I*

 741 *D*
202 *M*
304 *I*

 907 *D*
1410 *M*
404 *I*







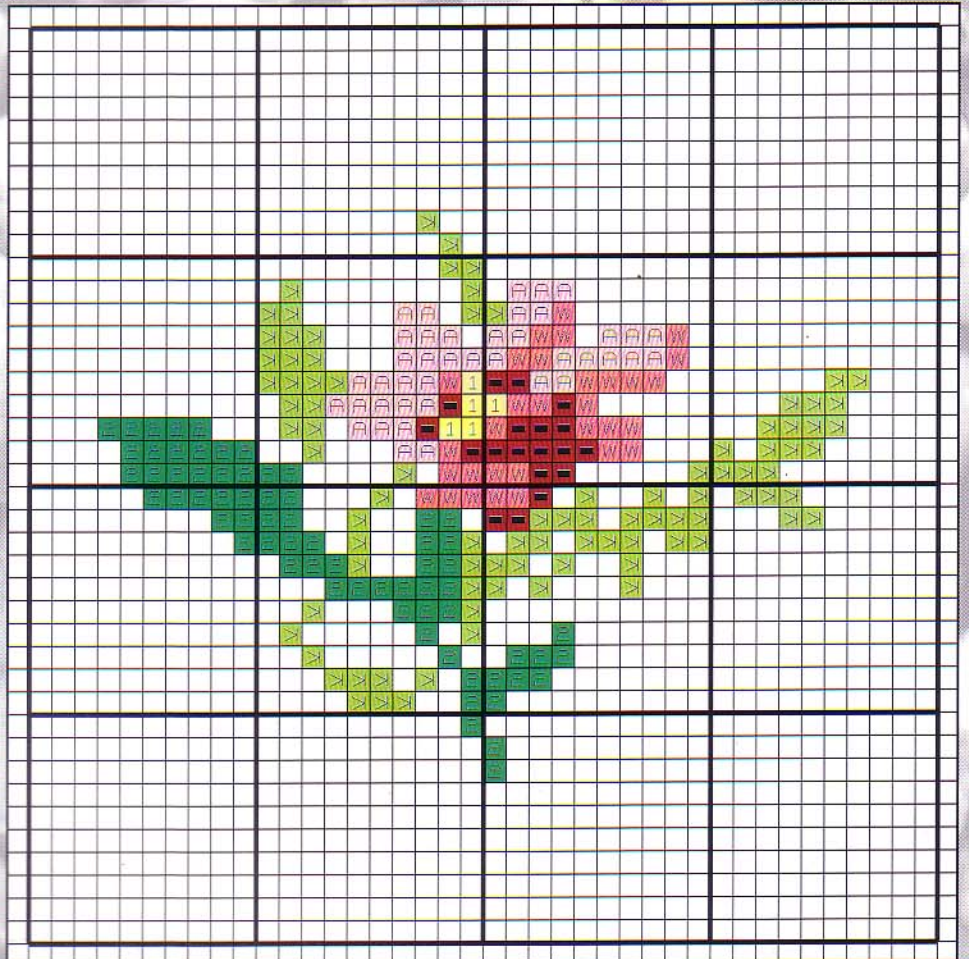







Coiores:
DMC,
Madeira
e Ispe:

-  211 *D*
-  801 *M*
-  536 *I*
-  209 *D*
-  2711 *M*
-  312 *I*
-  208 *D*
-  804 *M*
-  313 *I*
-  726 *D*
-  109 *M*
-  302 *I*
-  740 *D*
-  202 *M*
-  416 *I*
-  164 *D*
-  1307 *M*
-  476 *I*
-  987 *D*
-  1305 *M*
-  386 *I*



Coiores:
DMC,
Madeira
e Ispe:

-  347 *D*
-  407 *M*
-  841 *I*
-  726 *D*
-  109 *M*
-  302 *I*
-  761 *D*
-  404 *M*
-  495 *I*
-  905 *D*
-  1904 *M*
-  357 *I*
- 907 *D*
- 1410 *M*
- 404 *I*
- 3712 *D*
- 406 *M*
- 528 *I*

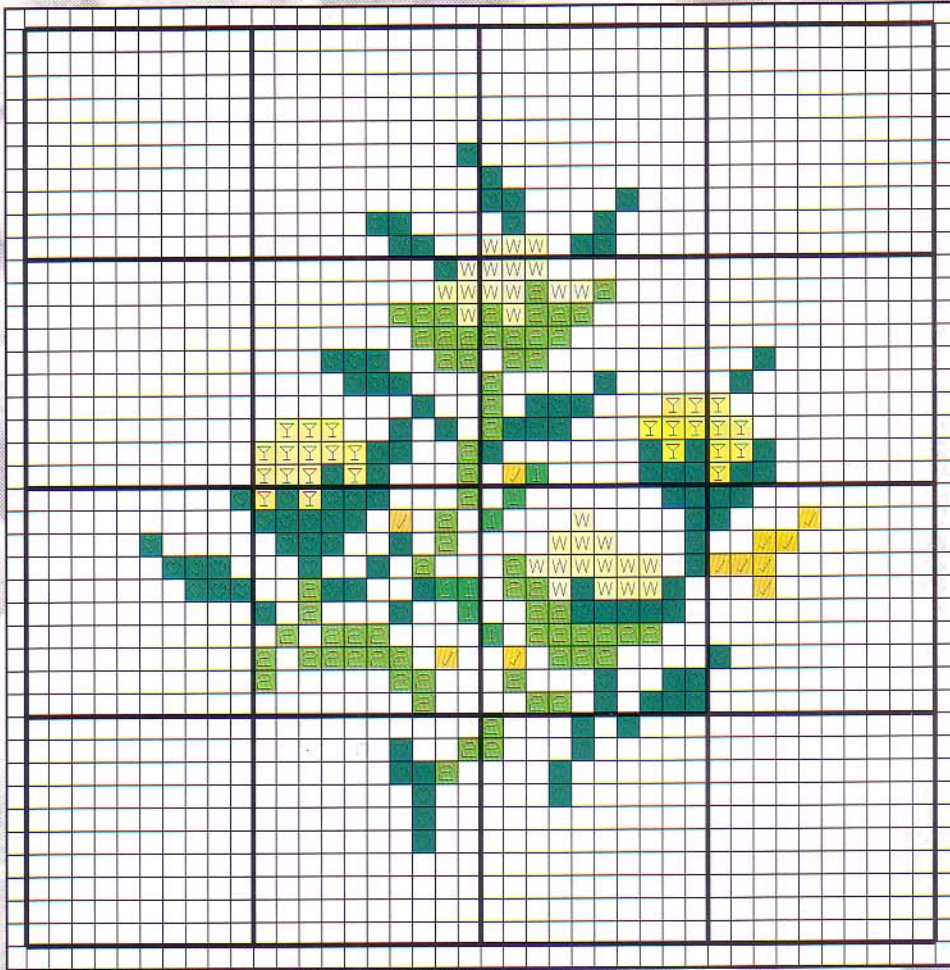

Coiores:
DMC,
Madeira
e Ispe:

- 725 *D*
113 *M*
302 *I*
- Y Y 726 *D*
109 *M*
302 *I*
- 905 *D*
1904 *M*
357 *I*
- 906 *D*
1411 *M*
404 *I*
- 907 *D*
1410 *M*
404 *I*
- W W 3078 *D*
102 *M*
424 *I*

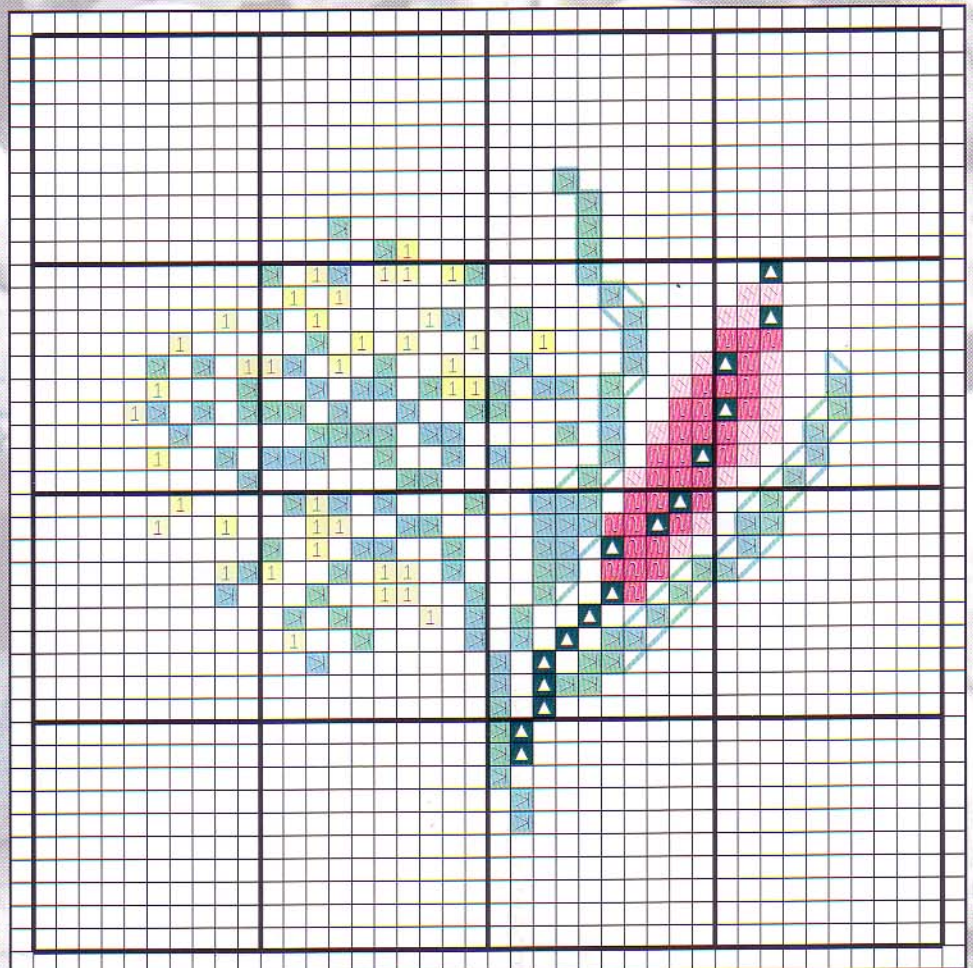

Coiores:
DMC,
Madeira
e Ispe:

- ▲ ▲ 561 *D*
1204 *M*
309 *I*
- 603 *D*
614 *M*
504 *I*
- 605 *D*
613 *M*
504 *I*
- 1 1 3078 *D*
102 *M*
424 *I*
- 3817 *D*
1702 *M*
408 *I*
- Pespunte:**
 3817 *D*
1702 *M*
408 *I*



**Coiores:
DMC,
Madeira
e Ispe:**

- 321 *D*
510 *M*
327 *I*
- 772 *D*
1604 *M*
380 *I*
- 818 *D*
607 *M*
161 *I*
- 939 *D*
1009 *M*
429 *I*
- 3347 *D*
1308 *M*
382 *I*
- 3348 *D*
1503 *M*
385 *I*
- 3685 *D*
2608 *M*
499 *I*



**Coiores:
DMC,
Madeira
e Ispe:**





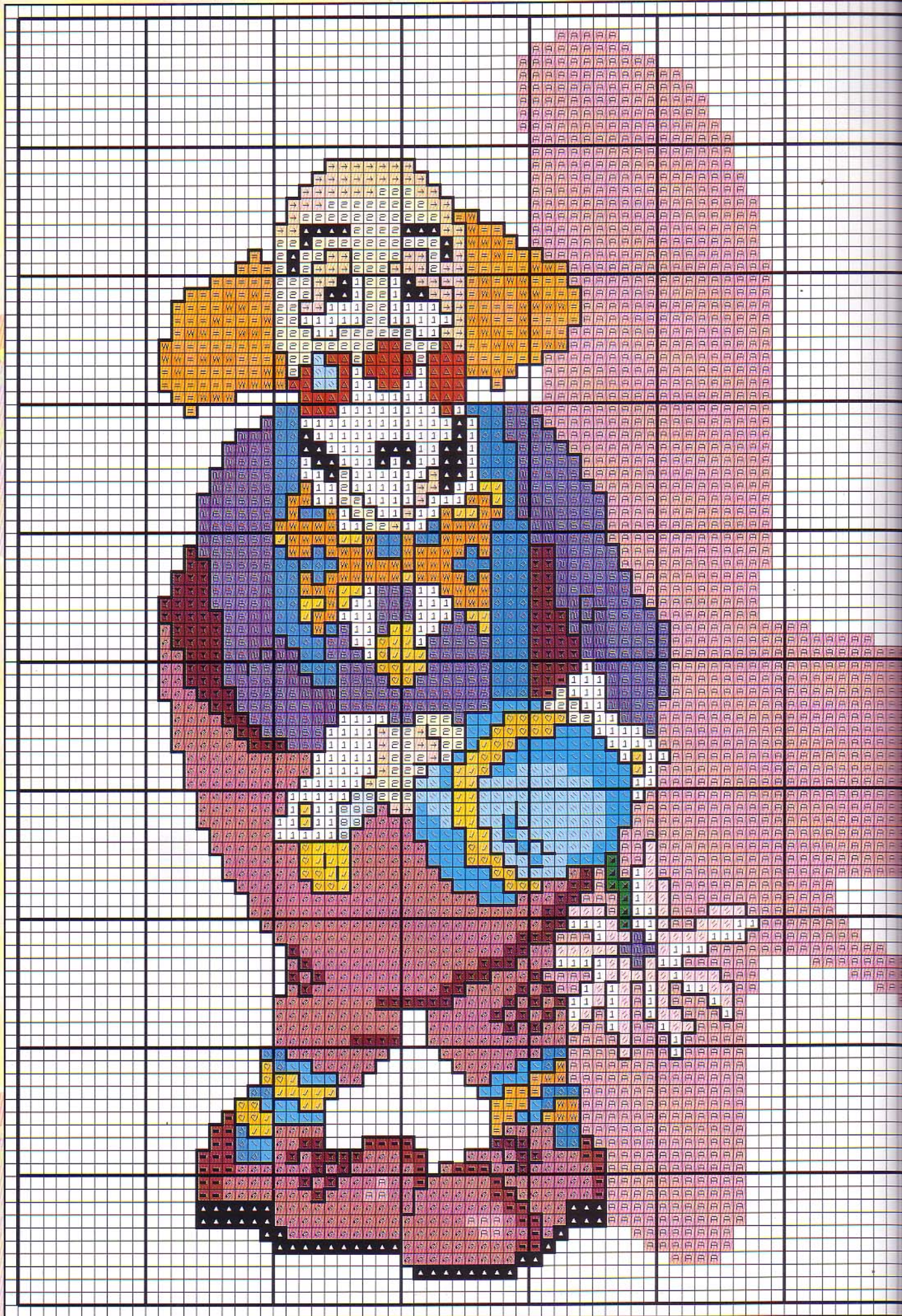

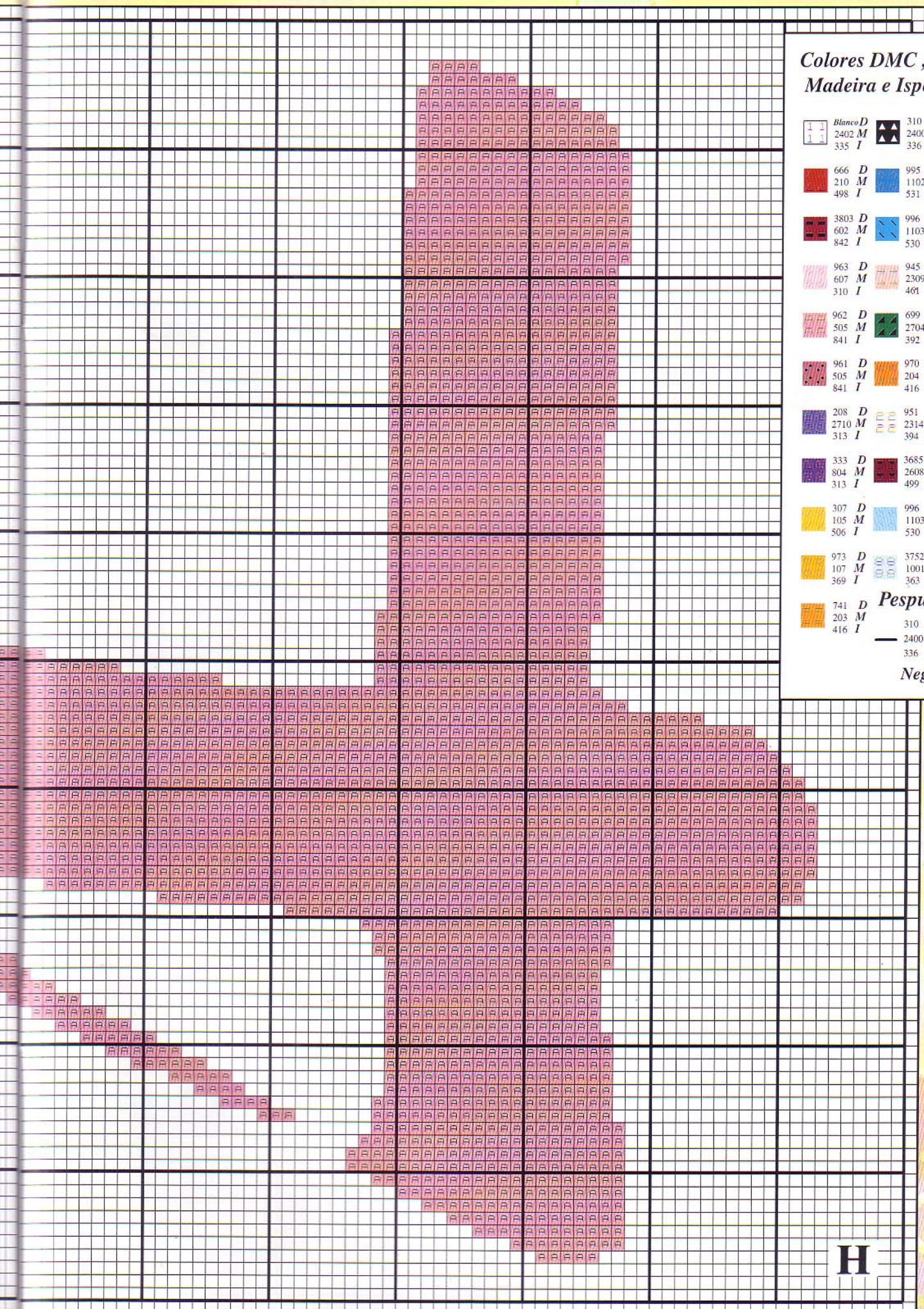













- 321 *D*
510 *M*
327 *I*
- 726 *D*
109 *M*
302 *I*
- 740 *D*
202 *M*
416 *I*
- 742 *D*
114 *M*
304 *I*
- 164 *D*
1307 *M*
476 *I*
- 987 *D*
1305 *M*
386 *I*
- 3828 *D*
2105 *M*
423 *I*

¡¿Cómo están ustedes?!! Entrega de las iniciales H y I







































































**Colores DMC ,
Madeira e Ispe:**

	Blanco <i>D</i>		310 <i>D</i>
	2402 <i>M</i>		2400 <i>M</i>
	335 <i>I</i>		336 <i>I</i>
	666 <i>D</i>		995 <i>D</i>
	210 <i>M</i>		1102 <i>M</i>
	498 <i>I</i>		531 <i>I</i>
	3803 <i>D</i>		996 <i>D</i>
	602 <i>M</i>		1103 <i>M</i>
	842 <i>I</i>		530 <i>I</i>
	963 <i>D</i>		945 <i>D</i>
	607 <i>M</i>		2309 <i>M</i>
	310 <i>I</i>		461 <i>I</i>
	962 <i>D</i>		699 <i>D</i>
	505 <i>M</i>		2704 <i>M</i>
	841 <i>I</i>		392 <i>I</i>
	961 <i>D</i>		970 <i>D</i>
	505 <i>M</i>		204 <i>M</i>
	841 <i>I</i>		416 <i>I</i>
	208 <i>D</i>		951 <i>D</i>
	2710 <i>M</i>		2314 <i>M</i>
	313 <i>I</i>		394 <i>I</i>
	333 <i>D</i>		3685 <i>D</i>
	804 <i>M</i>		2608 <i>M</i>
	313 <i>I</i>		499 <i>I</i>
	307 <i>D</i>		996 <i>D</i>
	105 <i>M</i>		1103 <i>M</i>
	506 <i>I</i>		530 <i>I</i>
	973 <i>D</i>		3752 <i>D</i>
	107 <i>M</i>		1001 <i>M</i>
	369 <i>I</i>		363 <i>I</i>
	741 <i>D</i>		
	203 <i>M</i>		
	416 <i>I</i>		

Pespunte:
 310 *D*
 2400 *M*
 336 *I*
 Negro

H

**Coiores DMC,
Madeira e Ispe:**

	666 <i>D</i>		973 <i>D</i>
	210 <i>M</i>		106 <i>M</i>
	498 <i>I</i>		369 <i>I</i>
	304 <i>D</i>		727 <i>D</i>
	510 <i>M</i>		110 <i>M</i>
	328 <i>I</i>		486 <i>I</i>
	602 <i>D</i>		743 <i>D</i>
	701 <i>M</i>		2513 <i>M</i>
	396 <i>I</i>		303 <i>I</i>
	3608 <i>D</i>		742 <i>D</i>
	709 <i>M</i>		114 <i>M</i>
	538 <i>I</i>		304 <i>I</i>
	3607 <i>D</i>		741 <i>D</i>
	708 <i>M</i>		203 <i>M</i>
	539 <i>I</i>		416 <i>I</i>
	718 <i>D</i>		740 <i>D</i>
	707 <i>M</i>		202 <i>M</i>
	539 <i>I</i>		416 <i>I</i>
	775 <i>D</i>		310 <i>D</i>
	908 <i>M</i>		2400 <i>M</i>
	321 <i>I</i>		336 <i>I</i>
	798 <i>D</i>		945 <i>D</i>
	911 <i>M</i>		2309 <i>M</i>
	323 <i>I</i>		461 <i>I</i>
	3755 <i>D</i>		951 <i>D</i>
	910 <i>M</i>		2314 <i>M</i>
	817 <i>I</i>		394 <i>I</i>
	702 <i>D</i>		
	1305 <i>M</i>		
	407 <i>I</i>		
	3819 <i>D</i>		310 <i>D</i>
	1414 <i>M</i>		2400 <i>M</i>
	339 <i>I</i>		336 <i>I</i>
	734 <i>D</i>	Negro	
	1611 <i>M</i>		
	341 <i>I</i>		

Pespunte:



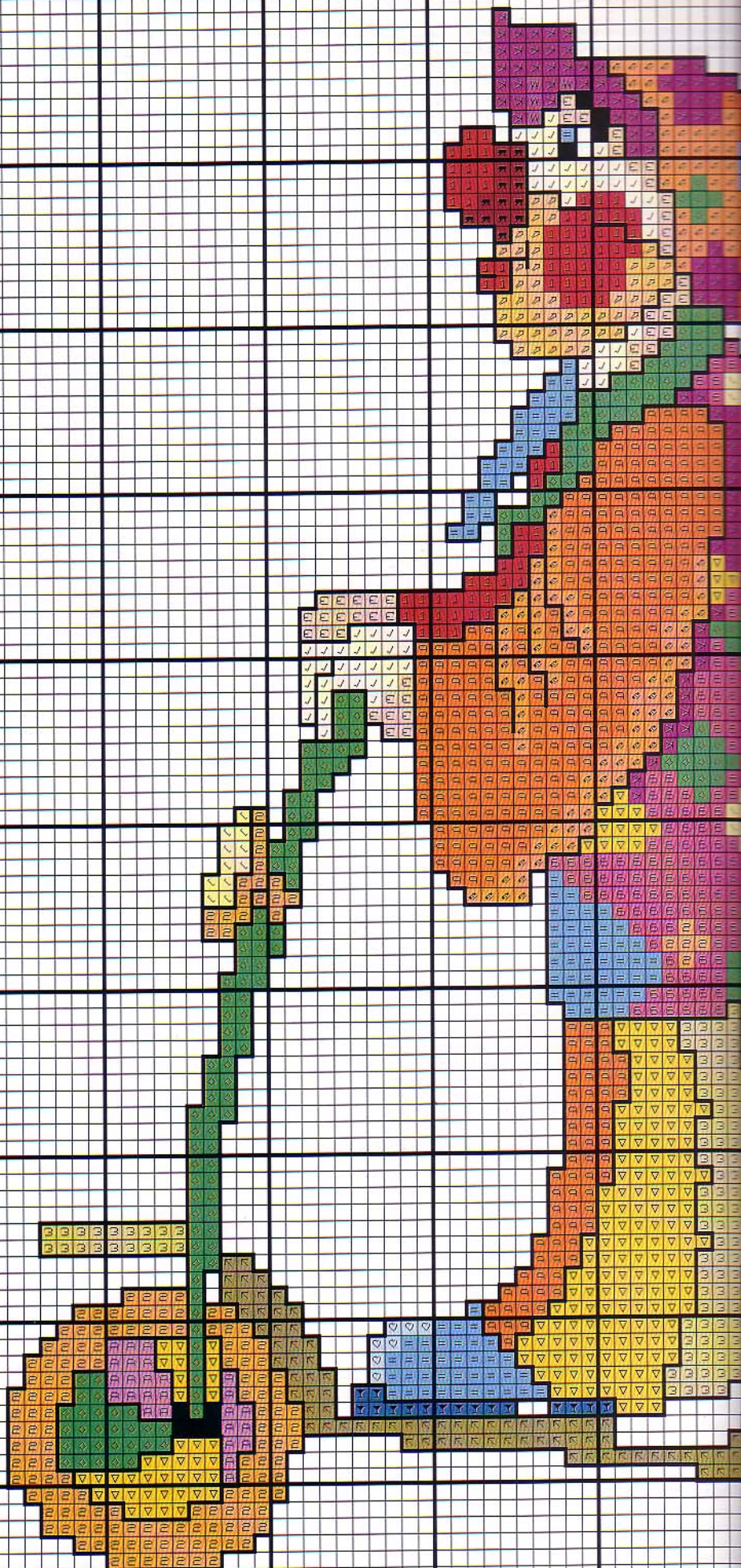

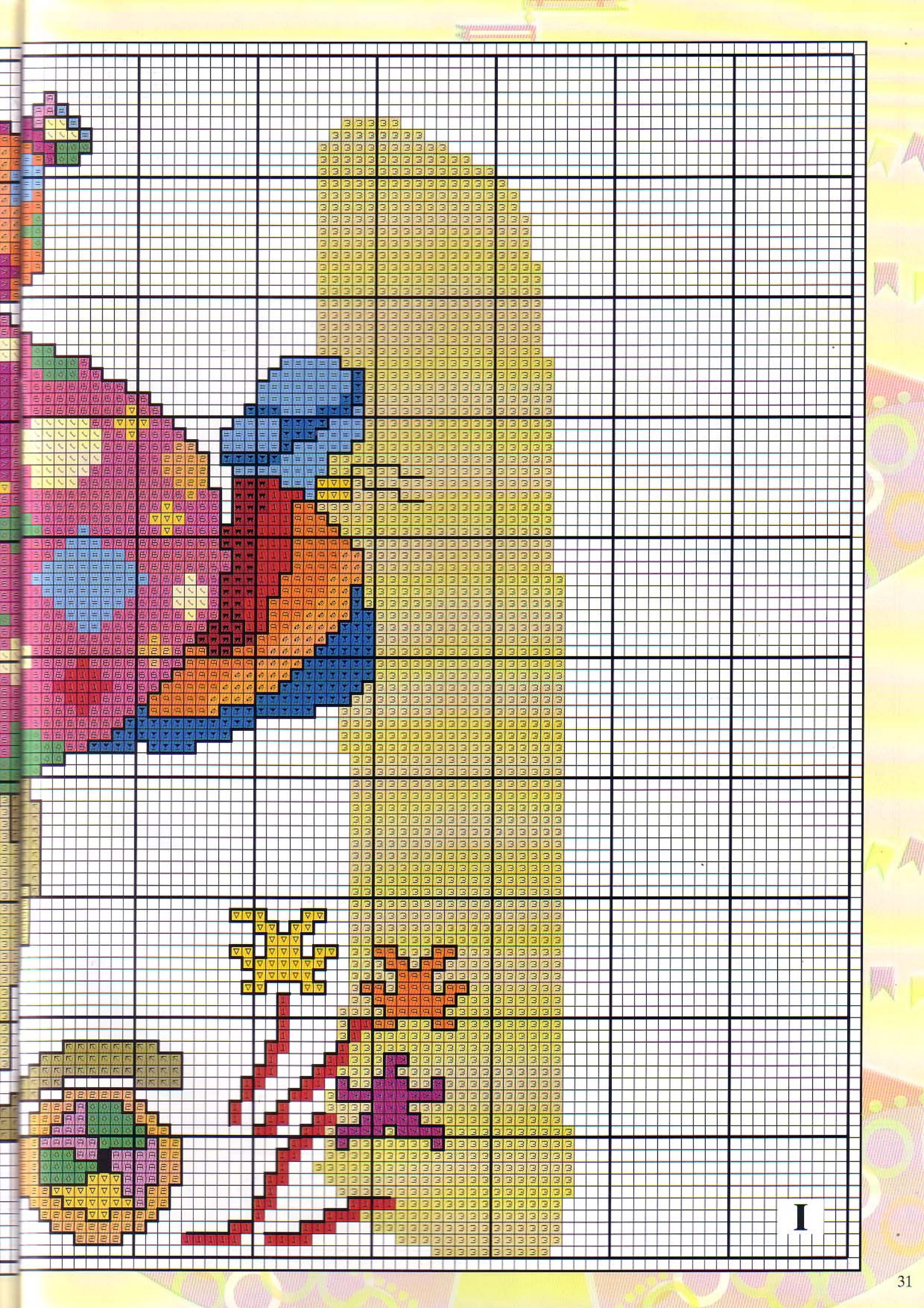



Negro





I

Colores:
DMC,
Madeira
e Ispe:

	3846 <i>D</i> 1103 <i>M</i> 530 <i>I</i>
	208 <i>D</i> 2711 <i>M</i> 313 <i>I</i>
	3825 <i>D</i> 2307 <i>M</i> 304 <i>I</i>
	744 <i>D</i> 112 <i>M</i> 413 <i>I</i>
	351 <i>D</i> 406 <i>M</i> 496 <i>I</i>
	813 <i>D</i> 1012 <i>M</i> 362 <i>I</i>
	954 <i>D</i> 1211 <i>M</i> 361 <i>I</i>
	597 <i>D</i> 1003 <i>M</i> 366 <i>I</i>
	742 <i>D</i> 113 <i>M</i> 304 <i>I</i>





**Colores:
DMC,
Madeira
e Ispe:**

327 *D*
2714 *M*
313 *I*

349 *D*
211 *M*
384 *I*

727 *D*
110 *M*
486 *I*

742 *D*
114 *M*
304 *I*

826 *D*
1012 *M*
362 *I*

3348 *D*
1308 *M*
382 *I*

3810 *D*
1108 *M*
365 *I*

3820 *D*
2514 *M*
488 *I*

Pequeños colonos

Entrega de las iniciales Y y Z



Colores: Anchor, DMC, Madeira e Ispe:

46 A	881 A	310 A
666 D	945 D	434 D
210 M	2309 M	2009 M
498 I	461 I	490 I
120 A	1009 A	
3747 D	951 D	
909 M	2314 M	
359 I	394 I	
121 A	1072 A	
794 D	959 D	
906 M	1113 M	
374 I	534 I	
300 A	1074 A	
745 D	3814 D	
111 M	1114 M	
486 I	535 I	
301 A	1076 A	
744 D	991 D	
112 M	1203 M	
413 I	535 I	
302 A	1098 A	
743 D	3801 D	
2513 M	212 M	
303 I	384 I	
303 A		
742 D		
114 M		
304 I		
306 A		
783 D		
2514 M		
488 I		
308 A		
782 D		
2211 M		
400 I		
309 A		
781 D		
2213 M		
489 I		

Pespunte:

—	403 A
—	310 D
—	2400 M
—	336 I

Colores: Anchor, DMC, Madeira e Ispe:

8 A	881 A
353 D	945 D
304 M	2309 M
497 I	461 I
9 A	1009 A
352 D	951 D
303 M	2314 M
383 I	394 I
13 A	309 A
349 D	781 D
211 M	2213 M
384 I	489 I
121 A	
794 D	
906 M	
374 I	
122 A	
3807 D	
2702 M	
493 I	
357 A	
433 D	
2609 M	
524 I	

Pespunte:

—	403 A
—	310 D
—	2400 M
—	336 I

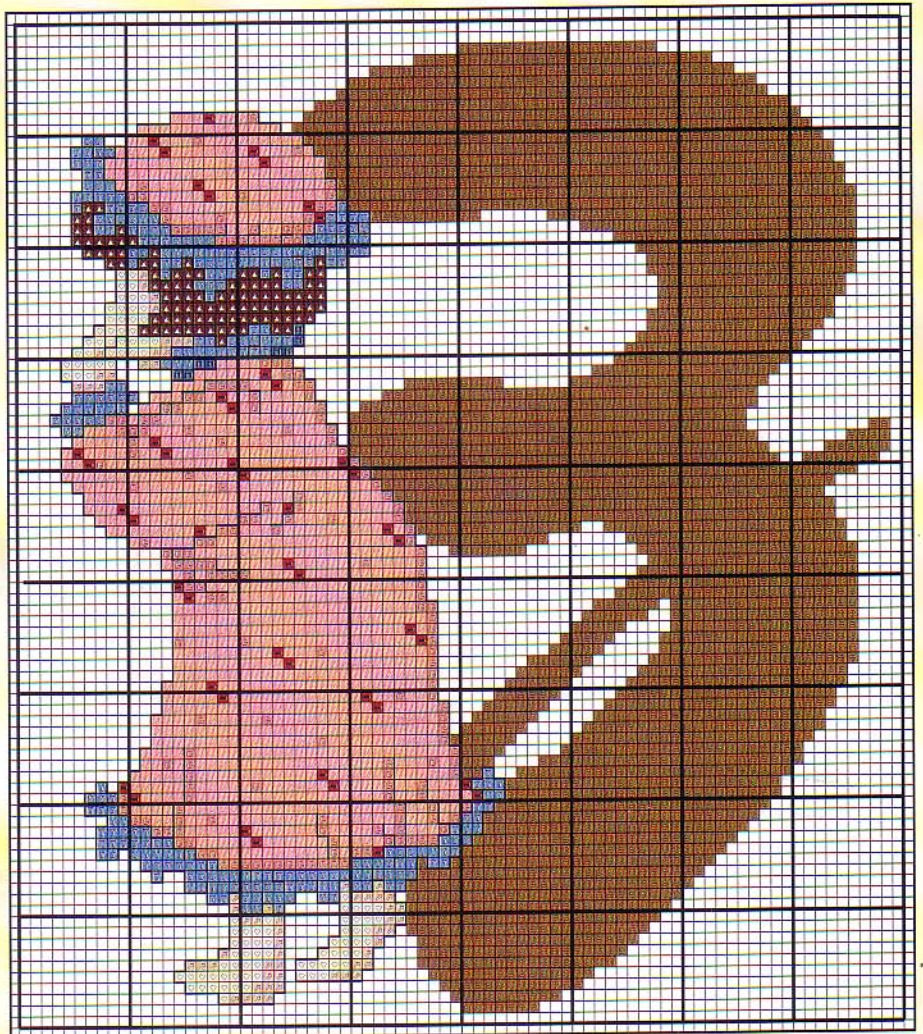

461 I 392 I 394 I 321 I 356 I 425 I 426 I 363 I 336 I

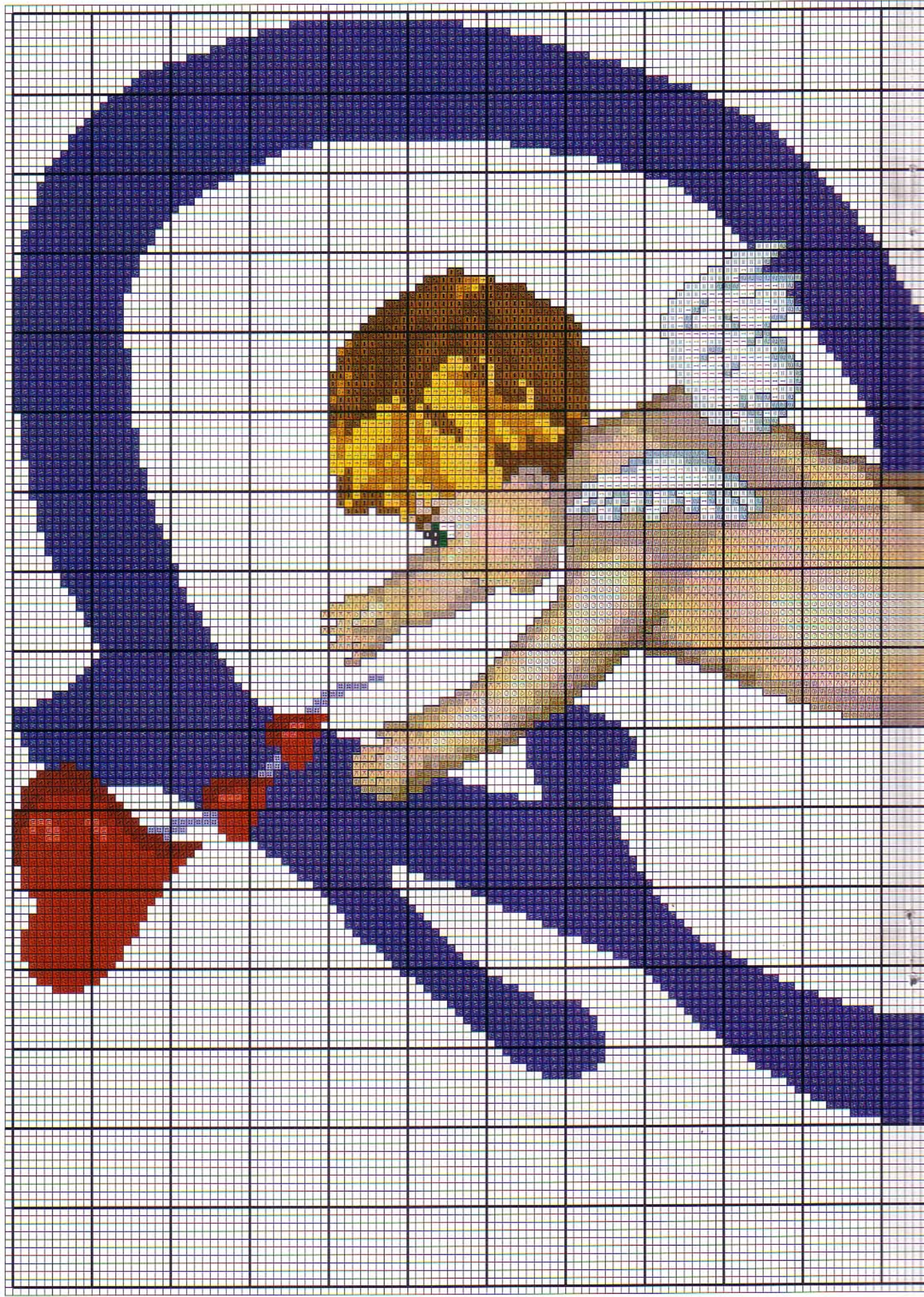

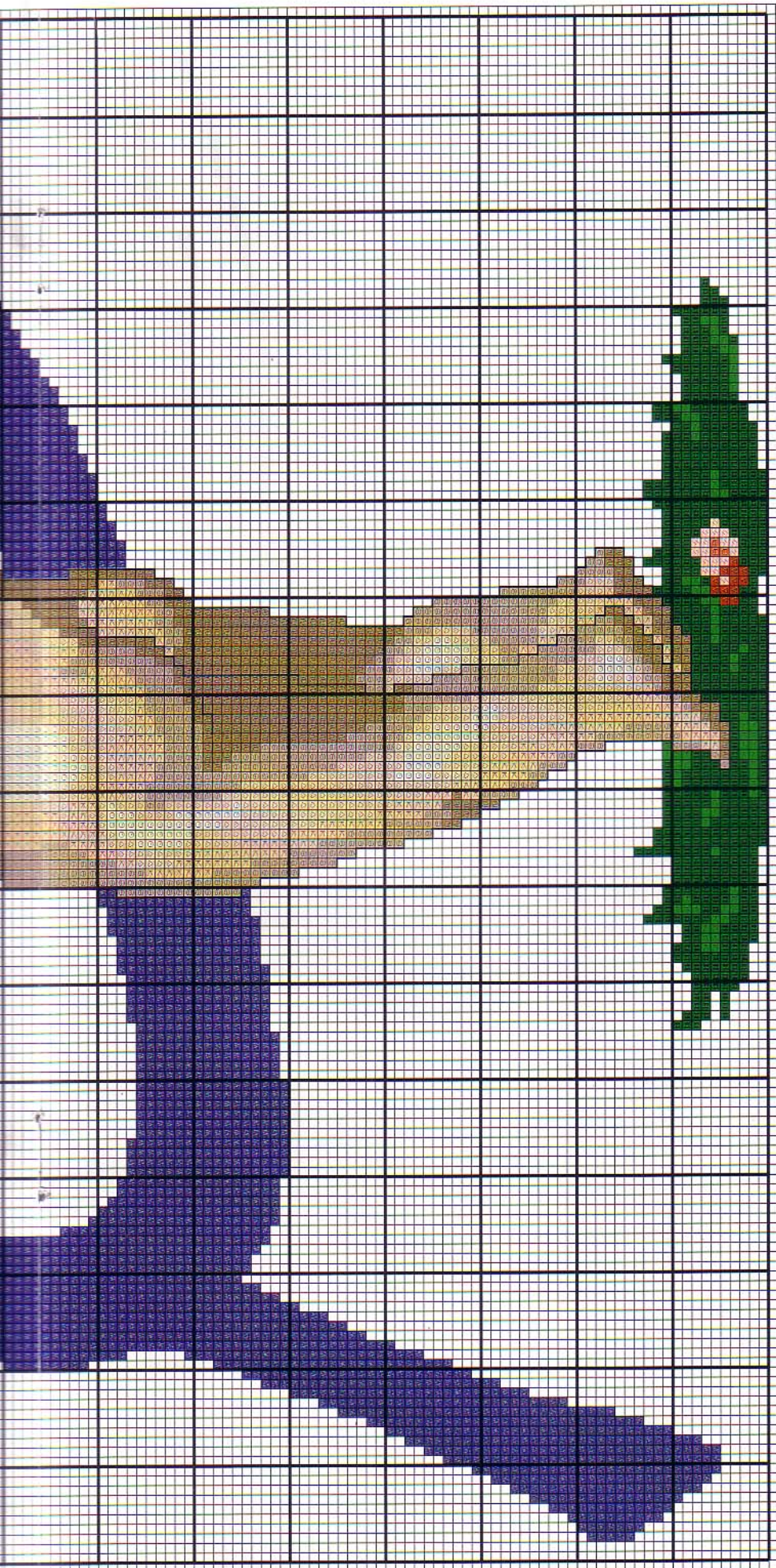

P

Coiores: DMC, Madeira e Ispe:

	Bianco D	353 D	891 D	666 D	304 D	210 D	333 D	701 D	3822 D	783 D	781 D	434 D
	2402 M	2605 M	411 M	210 M	510 M	2711 M	804 M	1305 M	109 M	2514 M	2213 M	2009 M
	355 I	497 I	496 I	498 I	328 I	312 I	313 I	317 I	302 I	488 I	489 I	490 I
	543 D	842 D	310 D	951 D	945 D	3818 D	3770 D	3752 D	3756 D	310 D	2400 M Negro	
	1910 M	2601 M	2400 M	2308 M	2309 M	2704 M	2314 M	908 M	2504 M	2400 M	336 I	
	371 I	439 I	336 I	839 I	461 I	392 I	394 I	364 I	321 I			

Respunte:

— 2400 M Negro

Bordados Celestiales Entrega de las iniciales O y P

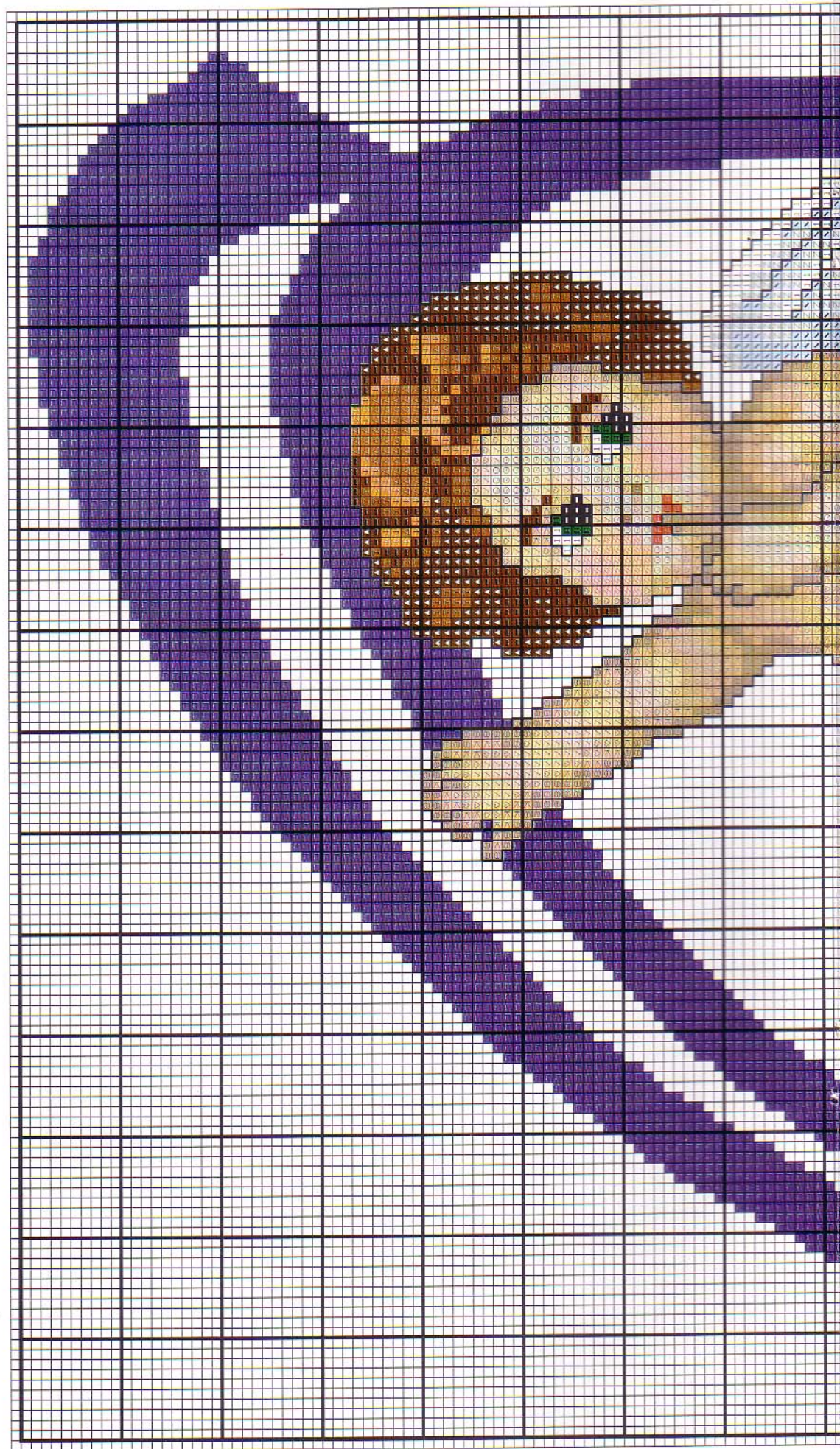

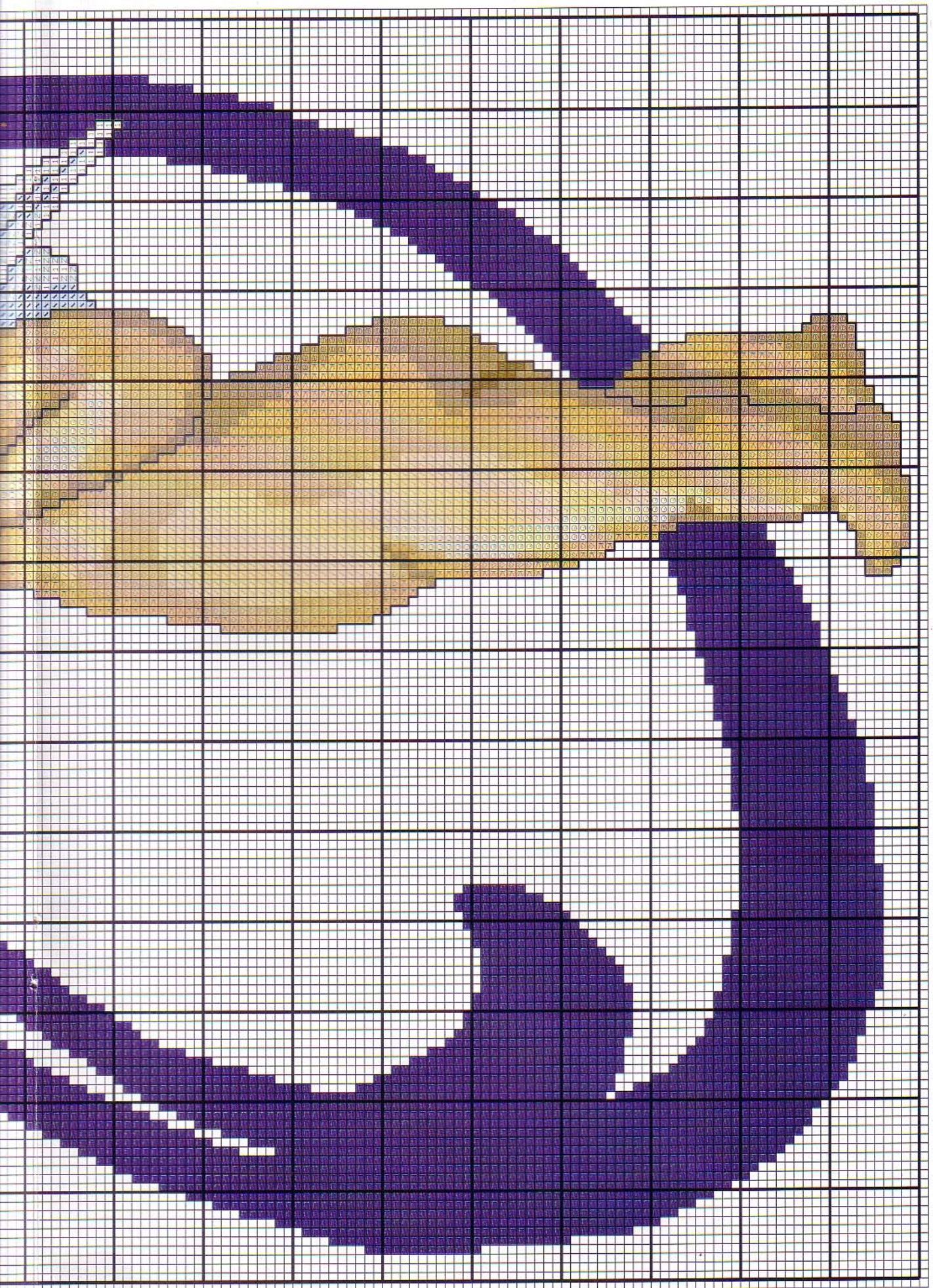

Colores: DMC, Madeira e Ispe:

- Blanco D 2402 M 1 1 1
- 353 D 2605 M
- 891 D 411 M
- 208 D 804 M
- Craido D 2314 M
- 400 D 2304 M
- 433 D 2602 M
- 543 D 1910 M
- 842 D 2601 M
- 310 D 2400 M
- 951 D 2308 M

Novia de principios de siglo Entrega de la inicial K

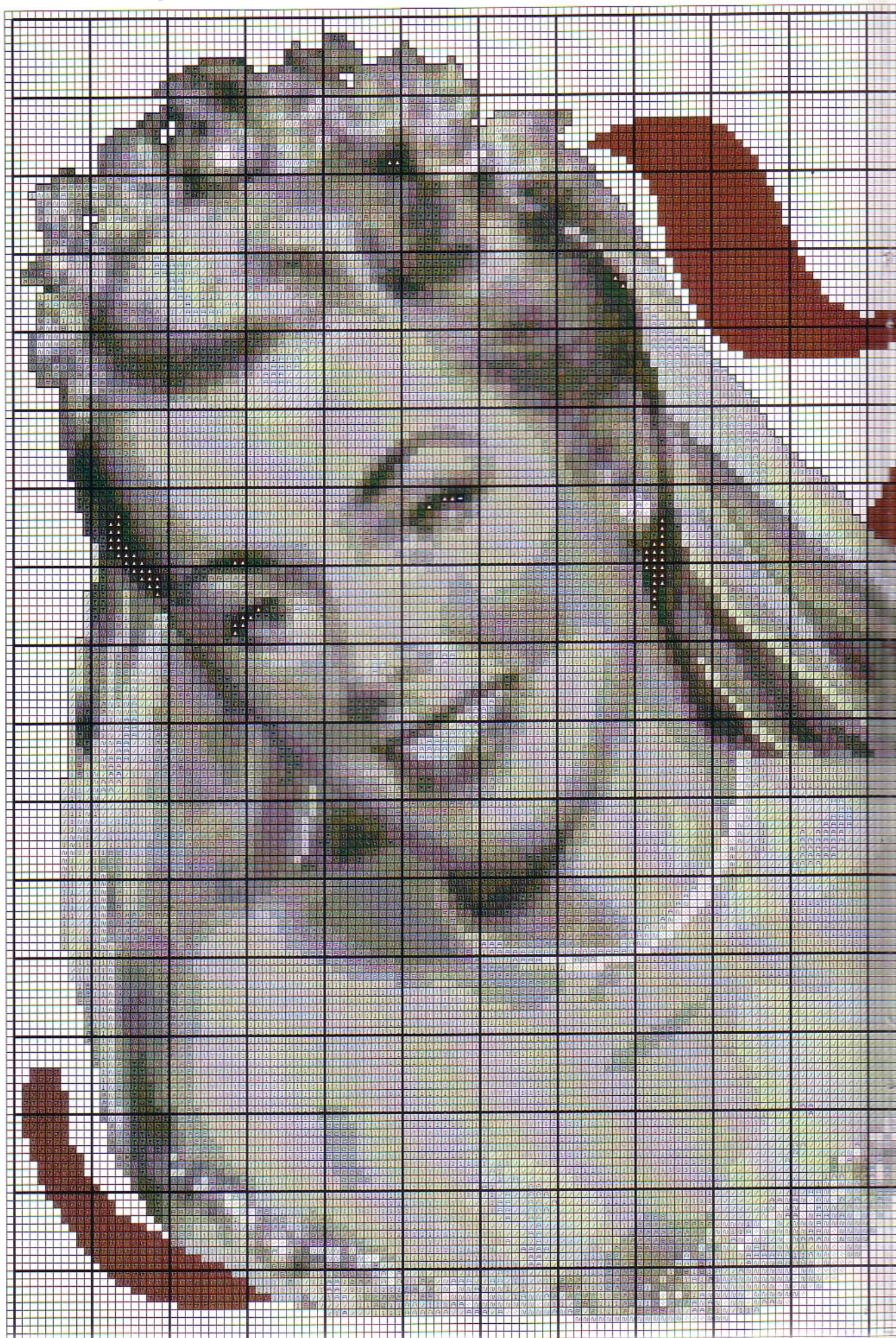

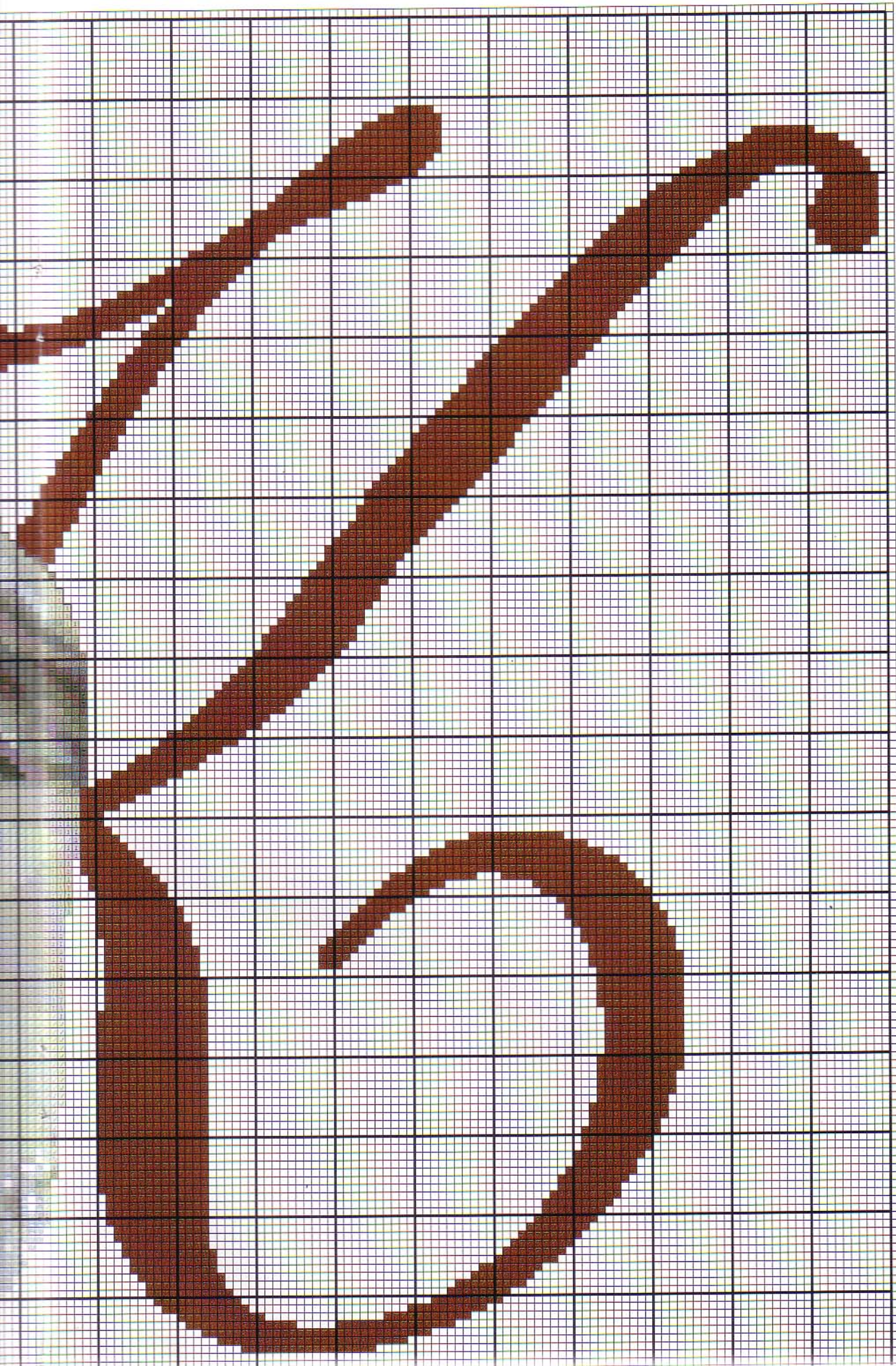

Colores:
DMC,
Madeira
e Ispe:

-  Blanco *D*
2402 *M*
335 *I*
-  939 *D*
1009 *M*
429 *I*
-  453 *D*
1807 *M*
835 *I*
-  415 *D*
1709 *M*
467 *I*
-  414 *D*
1801 *M*
469 *I*
-  3799 *D*
1713 *M*
514 *I*
-  645 *D*
1811 *M*
351 *I*
-  3371 *D*
2004 *M*
491 *I*
-  415 *D*
1802 *M*
467 *I*
-  318 *D*
1802 *M*
512 *I*
-  317 *D*
1714 *M*
513 *I*
-  413 *D*
1713 *M*
514 *I*
-  500 *D*
1705 *M*
338 *I*
-  3072 *D*
1805 *M*
470 *I*
-  927 *D*
1708 *M*
471 *I*
-  3042 *D*
807 *M*
401 *I*
-  3041 *D*
2613 *M*
401 *I*
-  3752 *D*
1001 *M*
363 *I*
-  3756 *D*
2504 *M*
321 *I*
-  221 *D*
810 *M*
842 *I*

Pespunte:

-  310 *D*
2400 *M*
336 *I*

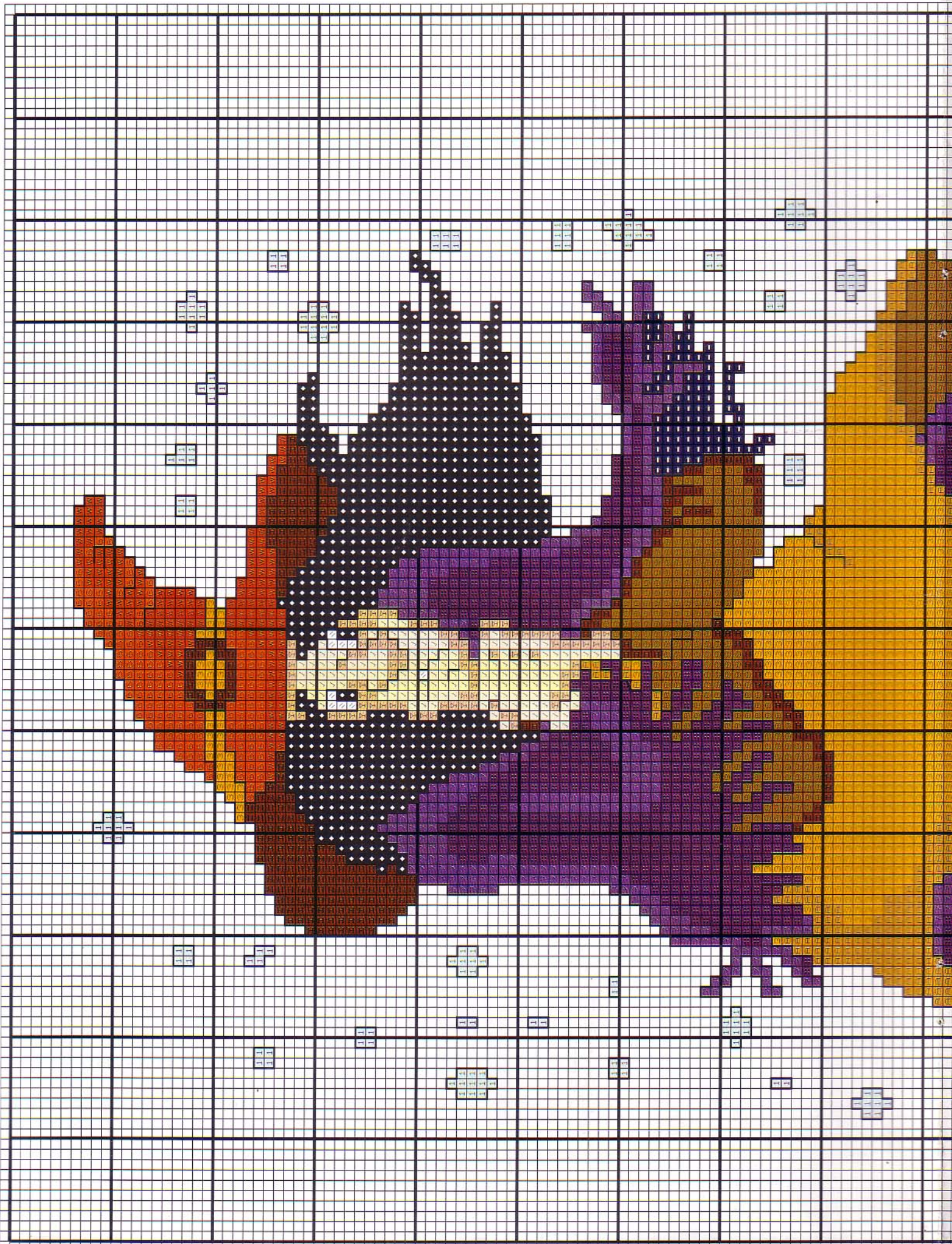

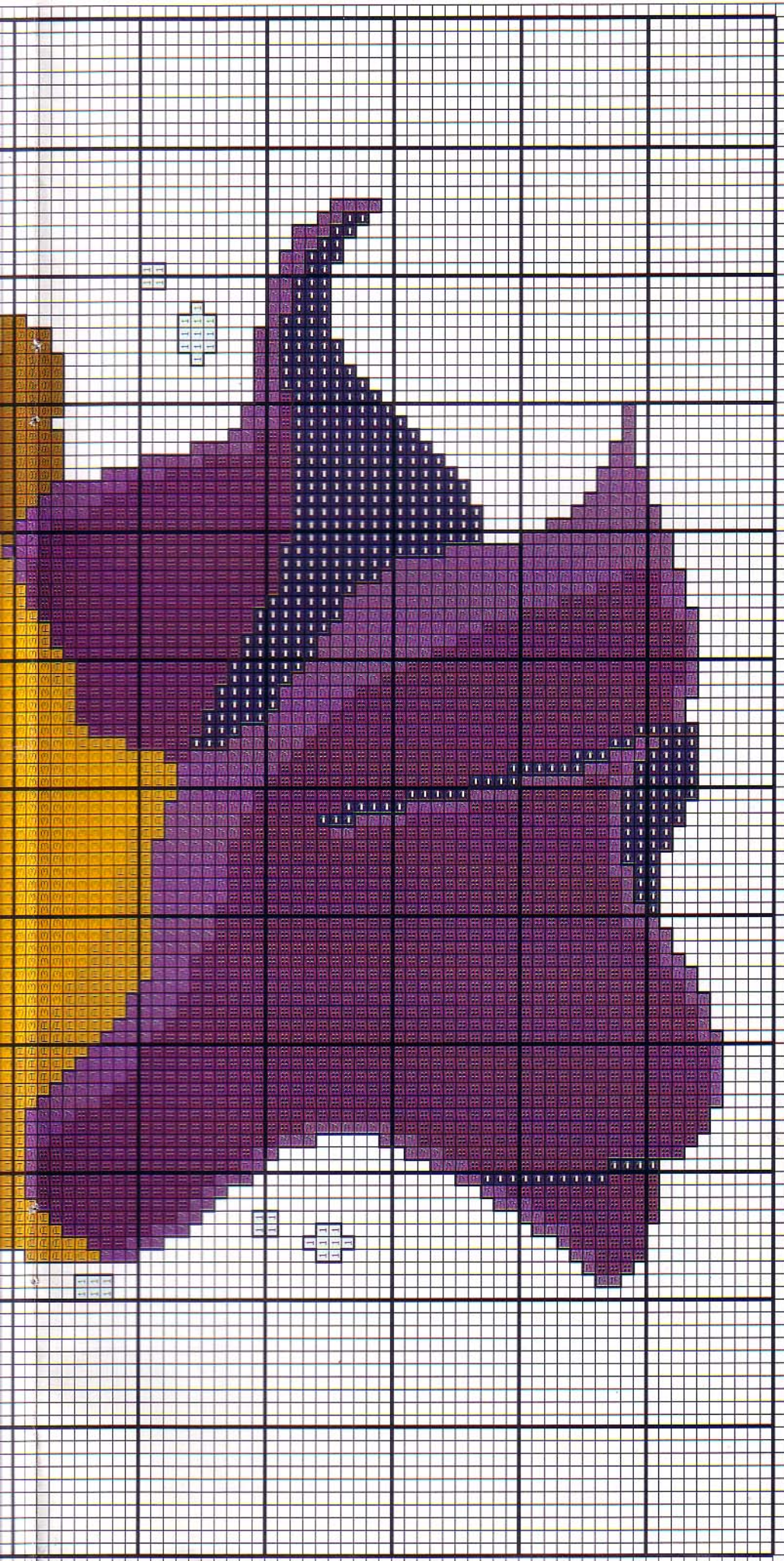

Bruja del Norte

Les ofrecemos de nuevo el esquema en punto de cruz de esta bruja, ya que en el anterior número y por problemas de impresión se lo ofrecimos con errores.

Colores Anchor, Madeira e Ispe:

	2 A	2402 M	335 I		92 A	2714 M	539 I		94 A	706 M	330 I		881 A	2309 M	461 I		881 A	2309 M	461 I		1009 A	2314 M	394 I		1037 A	2504 M	321 I		403 A	2400 M	336 I		403 A	2400 M	336 I	Pespunte:	—	Negro	403 A	2400 M	336 I
--	-----	--------	-------	--	------	--------	-------	--	------	-------	-------	--	-------	--------	-------	--	-------	--------	-------	--	--------	--------	-------	--	--------	--------	-------	--	-------	--------	-------	--	-------	--------	-------	------------------	---	--------------	-------	--------	-------

Fantasia de flores Entrega de las iniciales S y T

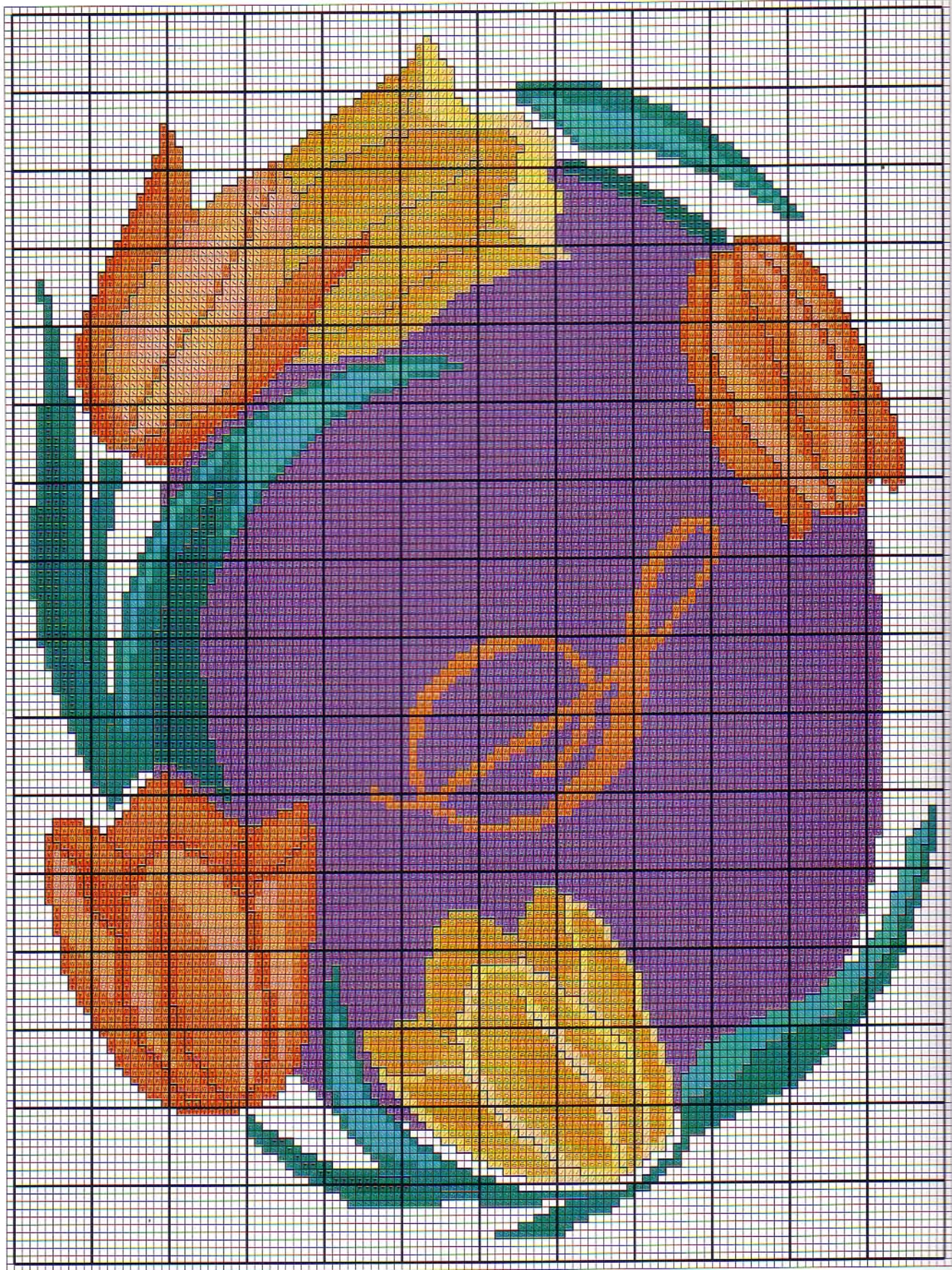







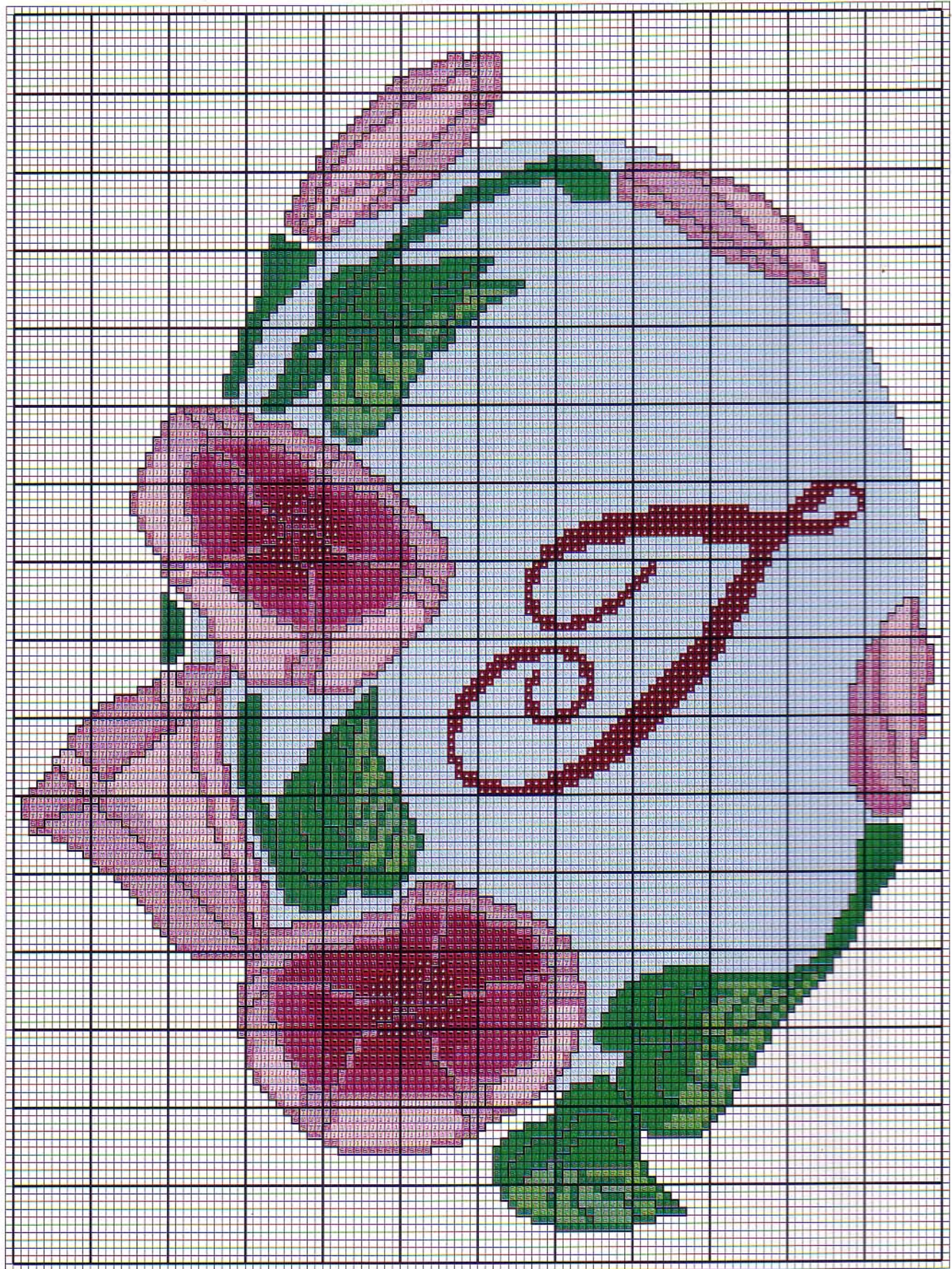



























Colores DMC, Madeira e Ispe:

 209 <i>D</i>	 959 <i>D</i>	 943 <i>D</i>	 3812 <i>D</i>	 726 <i>D</i>	 307 <i>D</i>	 725 <i>D</i>
 2711 <i>M</i>	 1113 <i>M</i>	 2706 <i>M</i>	 2705 <i>M</i>	 109 <i>M</i>	 105 <i>M</i>	 107 <i>M</i>
 312 <i>I</i>	 534 <i>I</i>	 535 <i>I</i>	 318 <i>I</i>	 302 <i>I</i>	 506 <i>I</i>	 369 <i>I</i>
 3855 <i>D</i>	 3854 <i>D</i>	 741 <i>D</i>	 740 <i>D</i>	 310 <i>D</i>	 3100 <i>M</i>	 Negro

S



Coiores DMC, Madeira e Ispe:

 3608 D	 3607 D	 718 D	 917 D	 3609 D	 153 D	 702 D
 709 M	 708 M	 707 M	 706 M	 2712 M	 2712 M	 1307 M
 538 I	 539 I	 539 I	 481 I	 537 I	 536 I	 404 I
 701 D	 700 D	 915 D	 705 M	 3752 D	 310 D	 310 D
 1305 M	 1303 M	 330 I	 1001 M	 363 I	 2400 M	 336 I

Pespunte: — Negro

T

Iniciales embrujadas

Entrega de las iniciales J - K y L

Los colores de las letras son el n° 597 de DMC, 168 de Anchor,
el 1108 de Madeira y el 365 de Ispe

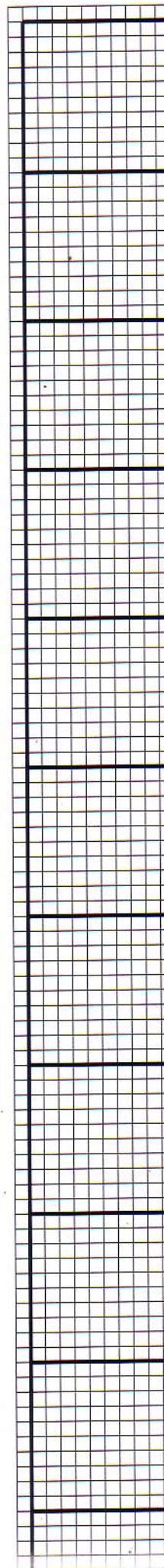
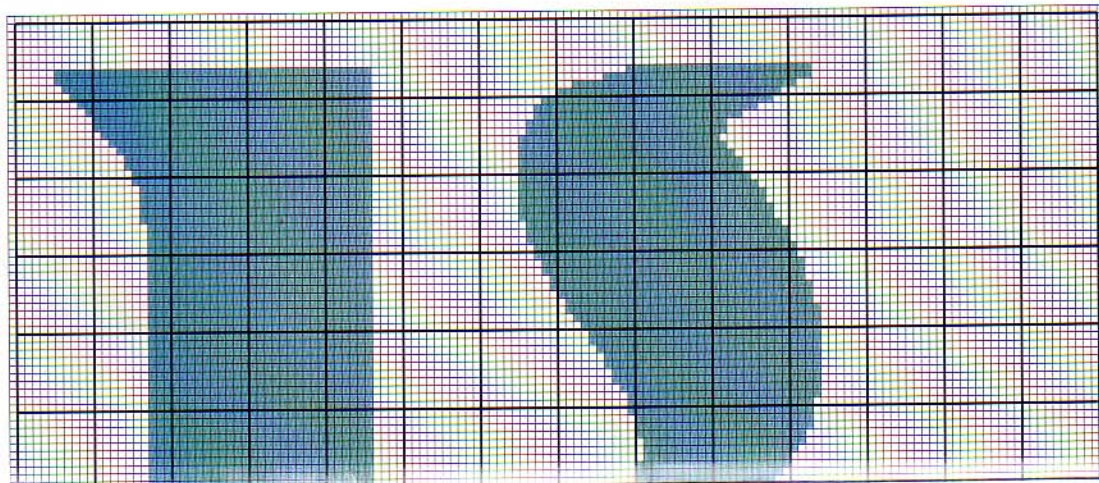
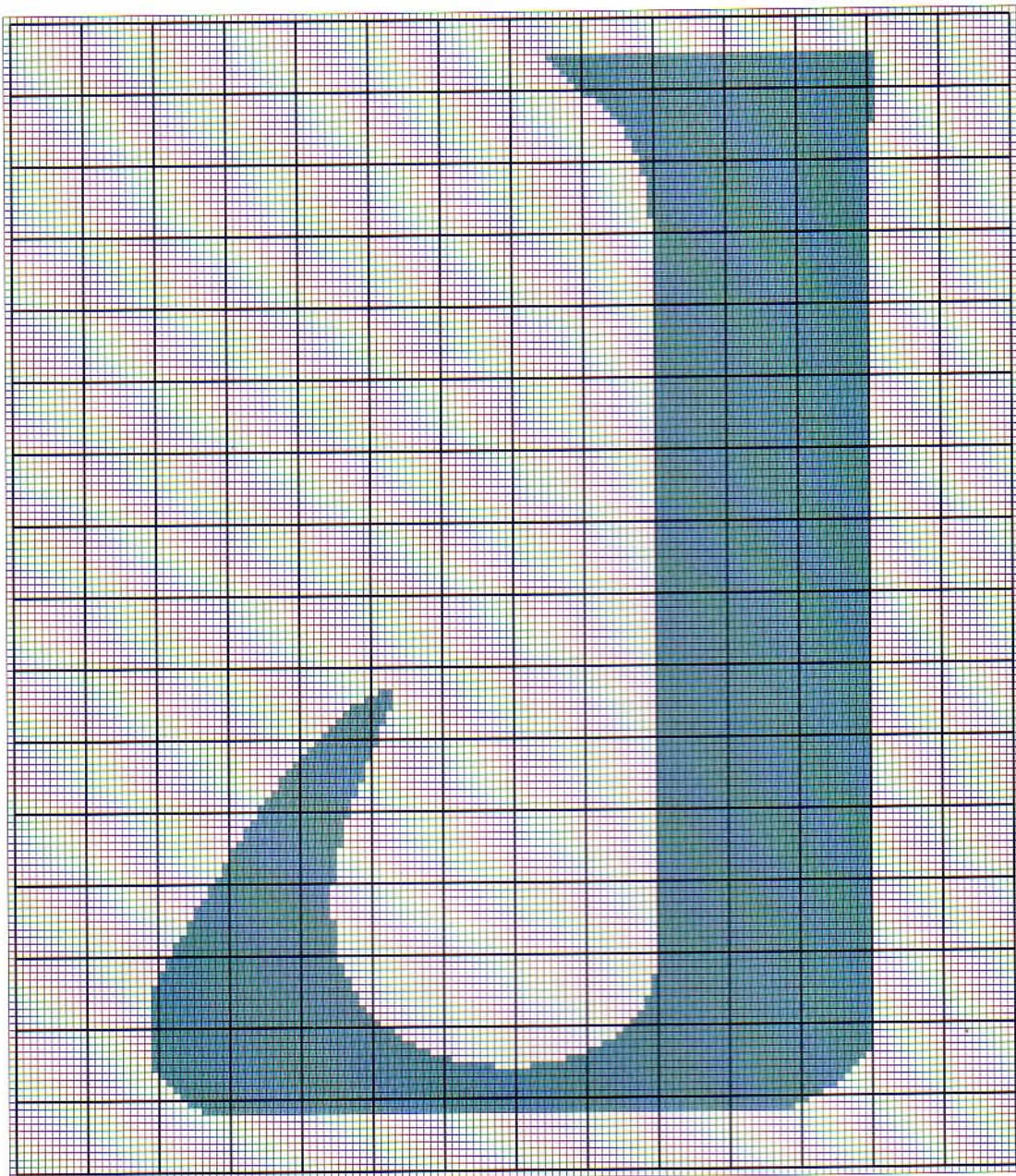

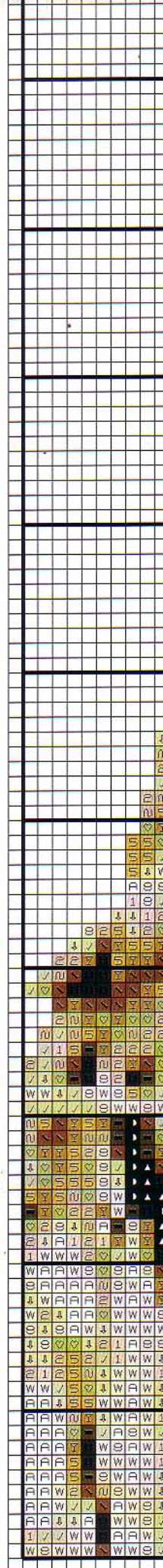
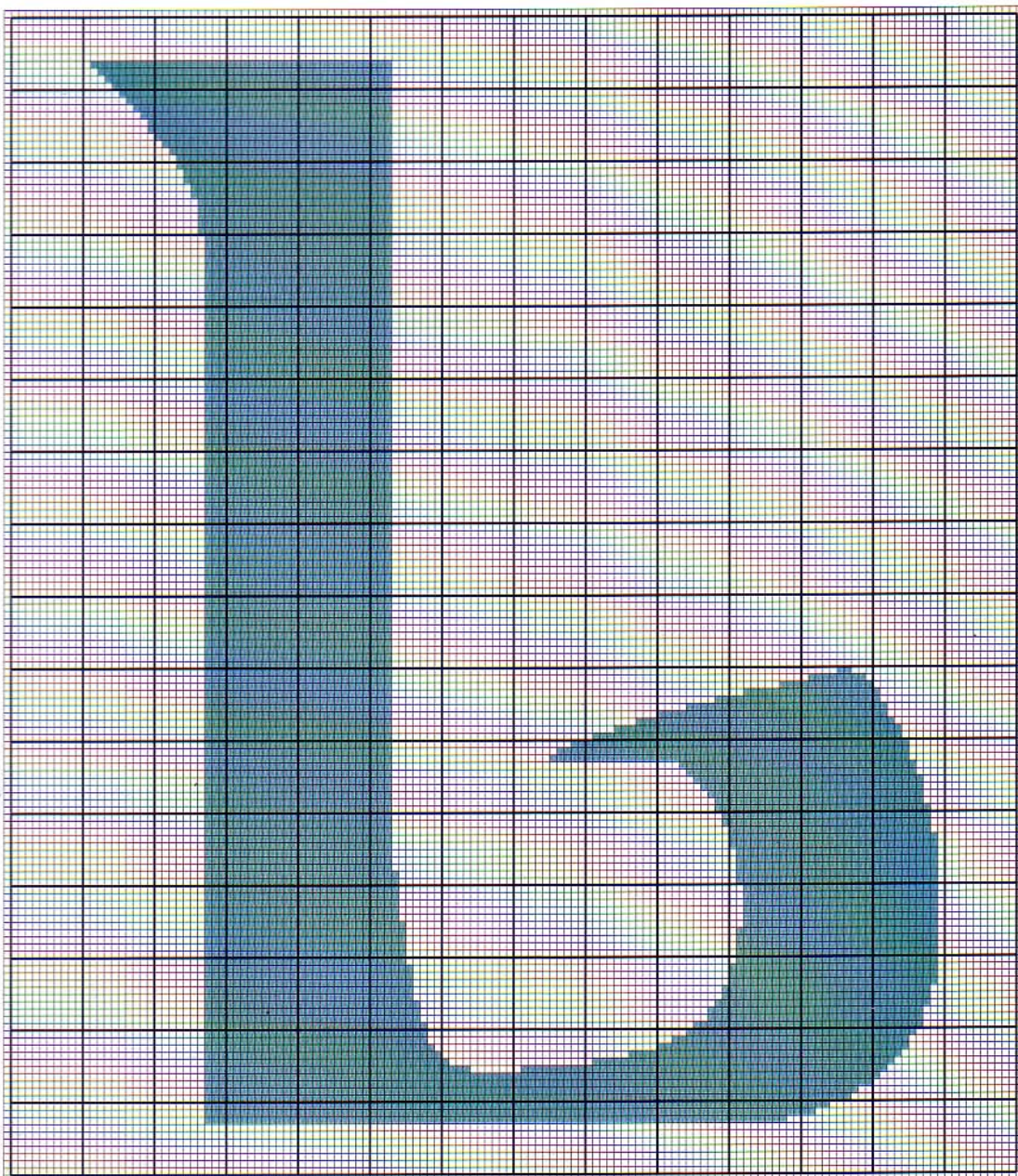
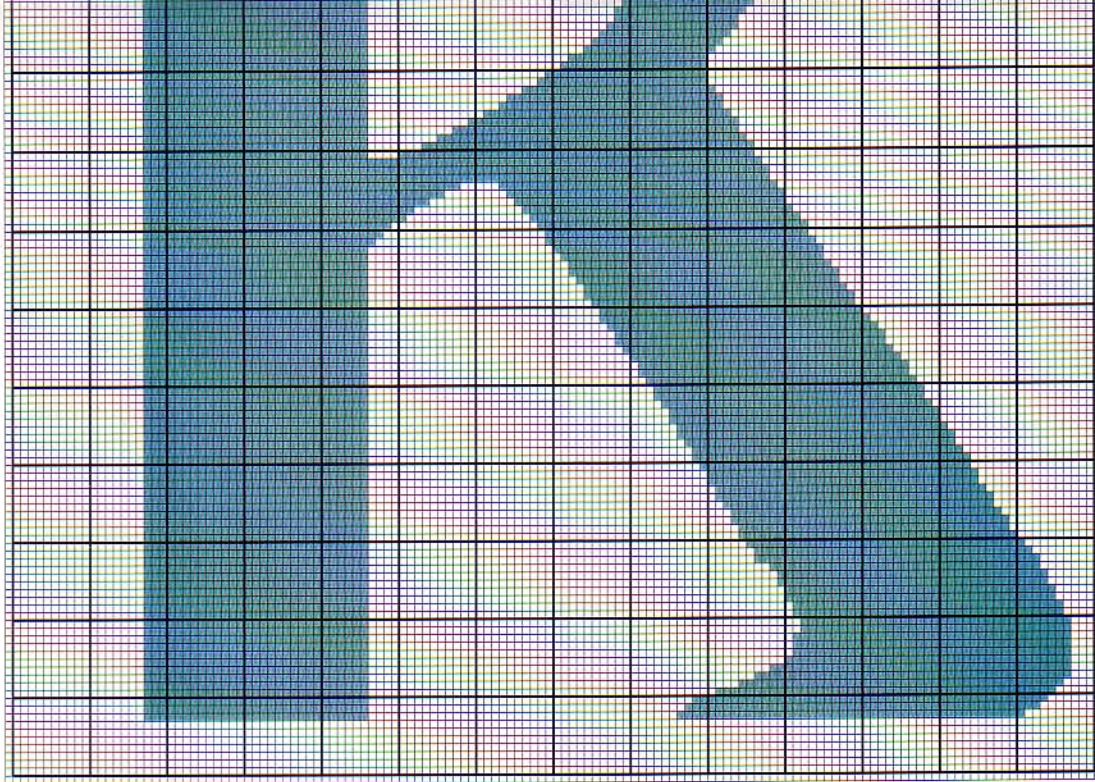

T

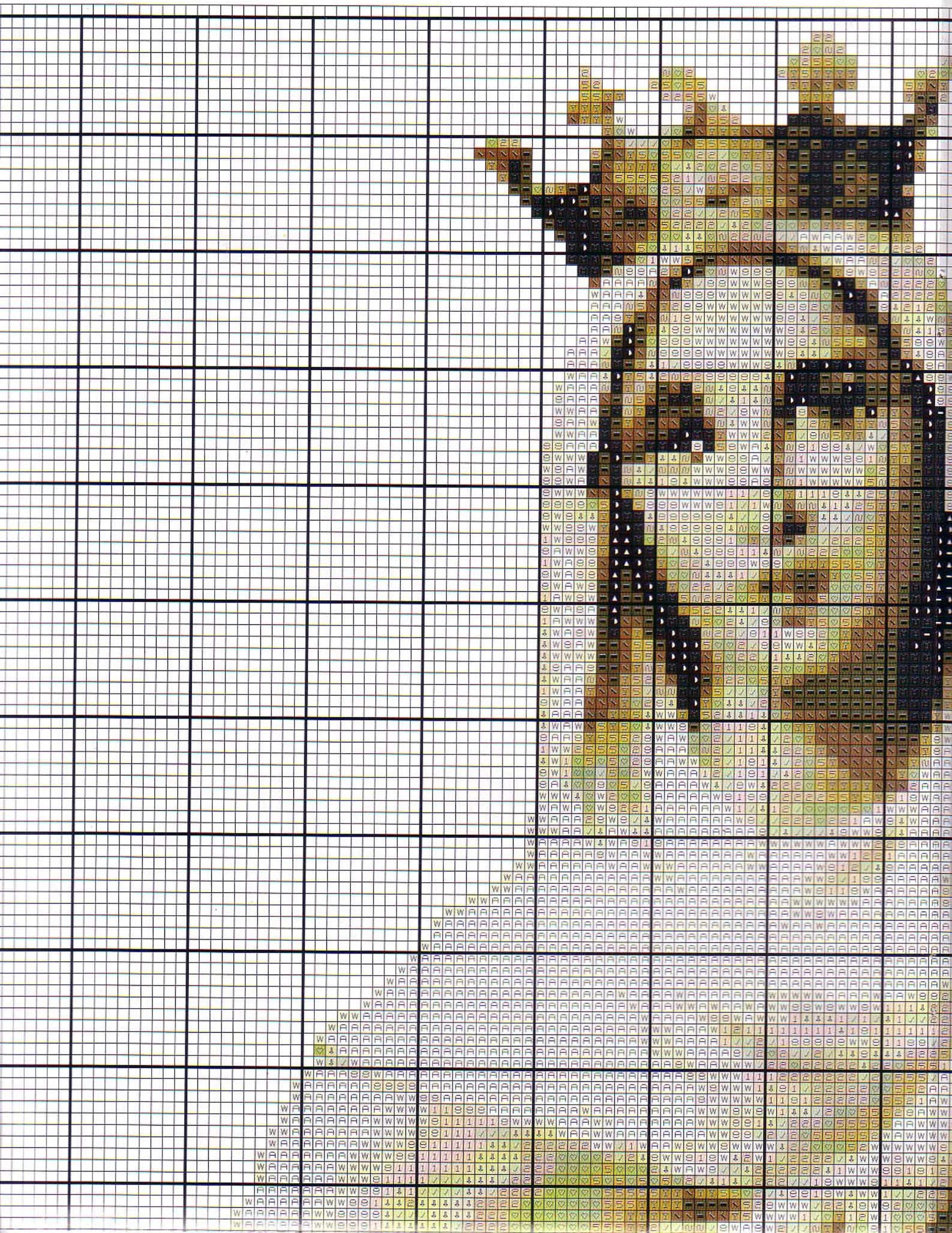

*Tamaño aproximado de la labor 26 cm. de ancho
x 38 cm. de largo sobre tela Aida n° 14*

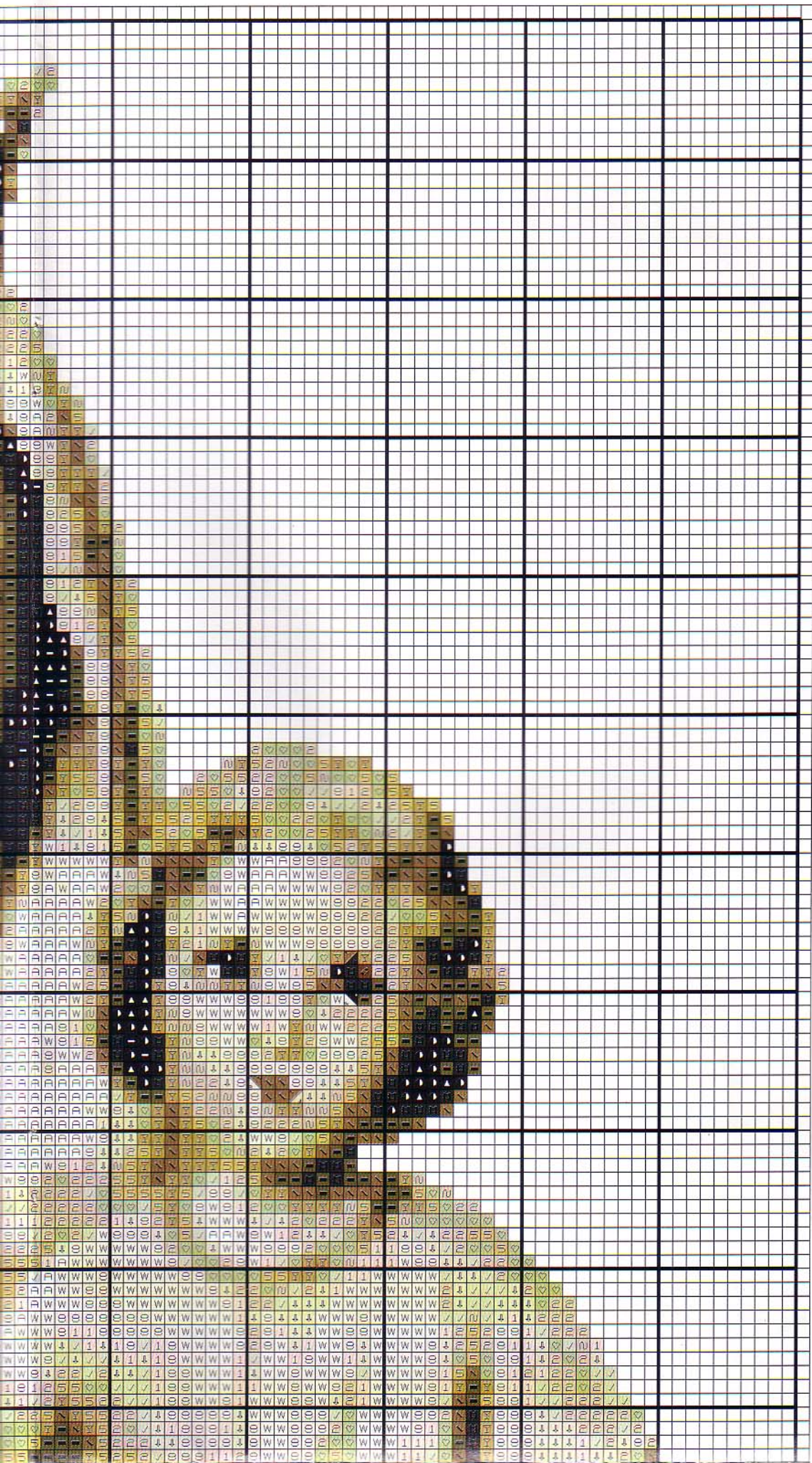

**Colores
DMC,
Madeira
e Ispe:**

-  310 *D*
2400 *M*
336 *I*
-  370 *D*
1606 *M*
830 *I*
-  524 *D*
1512 *M*
444 *I*
-  535 *D*
1809 *M*
435 *I*
-  613 *D*
2109 *M*
371 *I*
-  640 *D*
1812 *M*
352 *I*
-  644 *D*
2109 *M*

